THERE IS MORE News in THE TRIBUNE than in any other evening paper on the coast. . . .

Oakland Tribune.

THE LEASED WIRE Telegraphic service of THE TRIBUNE reaches all over the world

VOL. XXXXIV. OAKLAND, CALIFORNIA, TUESDAY EVENING, NOVEMBER 9, 1897. NO. 112.

THEIR DOOMS ARE SEALED.

Allender Re-Sentenced and Durrant's Date Will Be Set Tomorrow.

By Associated Press to The Tribune.

SAN FRANCISCO, Nov. 9.—District Attorney Barnes appeared before Judge Bahrs today and informed the Court that he had received official notice that the Supreme Court of the United States had affirmed the decision of the United States Circuit Court in the Durrant case.

Judge Bahrs thereupon made an order directing that Theodore Durrant be brought from San Quentin Penitentiary tomorrow in order that a new date to be set for the carrying out of the sentence already imposed upon the condemned murderer. It was currently rumored that Friday next may be selected as the date for the execution of Durrant, it being generally understood that the law requiring that five days' notice be given the defendant does not apply in this instance.

ALLENDER WILL NOT SEE CHRISTMAS.

He Is to Be Hung at San Quentin on December the Tenth.

By Associated Press to The Tribune.

SAN JOSE, Cal., Nov. 9.—Harvey Allender was re-sentenced to hang this morning on December 10th. Judge Lorigan's court room was crowded when the noted prisoner was brought in. His father was with him and remained by his side throughout the ordeal.

Judge Lorigan referred to the appeals in the case and the result, saying the court had been notified by the Attorney-General of this State as to the disposition by the United States Supreme Court. He then remarked that nothing remained to be done but the fixing of the date of execution.

"The 10th of next month is fixed as the time," said the court, when Allender stated that he had nothing to say why sentence should not be pronounced. Allender was unmoved throughout. He thanked his attorneys for what they had done for him and told his friends who called, good-bye.

His aged father was in great grief when he bade the last good-bye as the officers left with him for San Quentin where he is returned at once to await execution.

THE LAST STRAW TO GRASP AFTER.

Durrant's Attorneys Still Try to Postpone the End.

By Associated Press to The Tribune.

SACRAMENTO, Nov. 9.—Before the Supreme Court today was argued the last appeal standing in the way of the re-sentencing of Theodore Durrant for the murder of Blanche Lamont. The appeal was one brought by Durrant's attorneys after the second sentence passed on him and was based on the claim that additional punishment was being inflicted upon him by the court in ordering him closely confined in San Quentin Prison pending execution, in the wardens having cropped his hair short and having garbed him in prison stripes.

Louis P. Beardman appeared for Durrant and C. N. Post of the Attorney-General's office for the people. It is expected that a decision will be arrived at soon after the receipt of the remittitur in the case of the appeal settled yesterday by the Supreme Court of the United State.

MAY NOT HANG FOR THIRTY DAYS.

The Mandate in Durrant's Case Not Due for Fully a Month.

By Associated Press to The Tribune.

WASHINGTON, Nov. 9.—The State authorities of California have asked the Department of Justice to hasten the mandate from the United States Supreme Court in the Durrant murder case, but the matter is one with which the department is not concerned. Thirty days are always taken in sending out mandates unless the court orders that they shall be expedited, which is only done upon motion.

ANXIOUS THAT DURRANT PAY THE PENALTY.

No Time Will Be Lost in Fixing the Day for His Execution.

Now that the Supreme Court of the United States has passed upon the Durrant case, there is a general desire on the part of all concerned to have the sentence of death carried out.

Attorney-General Fitzgerald has already telegraphed to his deputy that it is not necessary for the remittitur to come from Washington before the day of execution is set. It is held that Durrant is still under sentence of death and that all that has transpired in the Federal Courts merely acts as a stay of execution.

District Attorney Barnes says that as soon as he is formally notified of the action of the Washington Court he will consult with Judge Bahrs about the matter of fixing another day for the carrying out of the sentence. He ridicules the idea that the prisoner's attorneys can do anything by way of dilatory tactics.

"Of course, Durrant's attorneys can apply for another writ of habeas corpus in the Circuit Court," said District Attorney Barnes, "but I think such a course would gain them such a stinging rebuke that I do not anticipate any such course will be adopted."

Eugene Deuprey, who has made such a remarkable legal fight for the life of the condemned man is disappointed.

"We have worked hard in the case, hampered as we have been for lack of money," said Deuprey. "The case was on the calendar of the Supreme Court for decision on November 15th, and I cannot understand why the court has returned its verdict before that date.

"We still have an appeal pending before the State Supreme Court against the judgment pronounced by Judge Bahrs, on the ground that the sentence is a double one, inasmuch as it condemns the prisoner to imprisonment as well as death. Of course, I do not contend that the appeal will necessarily act as a stay of execution, but we hope that the authorities will give us the courtesy to await the decision of the court on the pleadings we have advanced."

When informed of his fate, Durrant merely said: "I didn't expect anything different under the present condition of affairs. I will put my dependence now entirely in the Lord." He then took his usual walk and seemed as cheerful as ever. His mother and father are greatly disappointed but declare that they have unbounded faith in his attorney.

A dispatch from Sacramento says:

"Worden is under sentence to hang on the 19th of the present month. After Worden escaped the noose in June last he became very mean in his disposition, causing the prison officials considerable trouble. A few weeks prior to the date fixed for his execution he was a very pious man and spent nearly every moment reading a Bible, but one day the officers found some fine saws hidden in the cover of the good book, and it was taken away from him. Then he gave way to violent bursts of temper, and cursed every person who drew near him.

"Now that the second date fixed for his execution approaches, Worden is becoming pious again and as meek as a lamb."

It is expected that Supreme Court will decide Worden's case in a manner similar to that of Durrant.

OBEYED ORDERS LITERALLY.

Reese Vineyard People Are Sued Because of an Employe's Straight Aim.

By Associated Press to The Tribune.

FRESNO, Cal., Nov. 9.—Robert Murray today brought suit against the proprietors of the Reese vineyard, seeking to recover $10,000 damages for injuries inflicted upon his person by William Paterson, an employe of the Reese company, last month.

Paterson had been employed by the Reese people to guard their vineyard, with instructions to shoot every person entering it. Paterson took his orders literally, and when he saw DeWitt Doland and Robert Murray in the field, he shot them down. Murray was severely injured, and for a time he was not expected to live. But he is now recovering and has brought the suit as stated.

KNIGHTS OF LABOR TO DISCUSS REFORMS.

Will Prepare an Address to the President and to Congress.

By Associated Press to The Tribune.

LOUISVILLE, Ky., Nov. 9.—The general assembly of the Knights of Labor was called to order to-day by Grand Master J. B. Sovereign. About eighty delegates were present and about fifty more are expected before to-morrow noon. Among the delegates are a number of the most prominent leaders in the movement in this country and abroad.

After the appointment of committees on credentials, press, etc., the meeting adjourned until this afternoon. Many reforms will be urged upon the President and Congress at this session which will consume a week or more.

THINK THEY HAVE CAUGHT THE FIEND.

A Negro Arrested in Los Angeles Who May Be Mrs. Holly's Assailant.

By Associated Press to The Tribune.

LOS ANGELES, Cal., Nov. 9.—The Sheriff's officers today deny that they have arrested any one accused of the assault upon Mrs. Belle Holly on Sunday last, but it is known that a rancher named R. G. Doyle of Glendale brought a colored man to the city, whom he took on suspicion of being the culprit.

He captured the fellow this morning and he is now in the county jail. He claims to be John Baker and to come from Fresno. He is very scared, however, and will be taken before Mrs. Holly this afternoon for the purpose of identification.

IMMENSE CONTRACT

Philadelphia Has Leased Its Gas Plant for Thirty Years.

CITIZENS SHOW DISPLEASURE.

Hiss the Common Council While the Vote Is Being Taken.

FAVORABLE OFFER REJECTED.

The Lessees Must Supply Gas at a Dollar a Thousand Feet.

By Associated Press to The Tribune.

PHILADELPHIA, Pa., Nov. 9.—Amid cheers, cat calls and hisses which the police vainly endeavored to prevent, the common council of the city of Philadelphia last night voted away the most valuable property now owned by the city—the gas works, worth at least $40,000,000.

The members who opposed the deal spoke bitterly against the proposed legislation and the members favoring the measure said nothing. Finally their leader, Mr. Van Osten, arose and moved the previous question.

At that time the galleries were filled with citizens. The question being ordered, the roll was called and the vote stood 78 to 8 to give away for thirty years this immense property. A scene of great confusion followed.

"Shame!" some one in the gallery shouted and there came in a moment such a storm of hisses as has never been heard in the Council Chamber of Philadelphia before. The disorder continued for some time and it was over half an hour before the galleries could be cleared.

Early in the session a communication was read from the Baker Syndicate, composed of reputable men, who formally offered to take the lease of the works on the same terms as the proposed ordinance gives them to the United Gas Improvement Company and in addition to pay down immediately $1,000,000 in cash and $300,000 annually for thirty years, thus giving the city $10,000,000 for the lease. The United Gas Improvement Company, which was voted the contract, proposes to pay the city nothing, but insists that it shall charge the private consumers $1 per thousand feet for gas for the next 30 years. The only thing to prevent the deal going through is the Mayor's veto. Before election he promised to prevent any such measure going through.

MANY LIVES IN PERIL.

The Georgia Asylum With 2300 Patients Is Ablaze.

By Associated Press to The Tribune.

MILLEDGEVILLE, Ga., Nov. 9.—The negro building of the State lunatic asylum was discovered on fire at 12.30 today and is still in flames. The east end of the building has been completely destroyed and the flames are rapidly eating away the remainder of the building.

The city fire department is hard at work with its full force and the Macon department was telegraphed for. The seven hundred patients in the building were saved by the heroic work of the citizens and firemen.

A very hard wind is blowing but the adjoining buildings are free from danger. The origin of the fire is unknown.

The loss will be fully $35,000, fully covered by insurance.

ONE YEAR IN JAIL FOR CRIMINAL LIBEL.

The Editor of the California World Gets a Severe Sentence.

By Associated Press to The Tribune.

SAN JOSE, Cal., Nov. 9.—W. W. Miller, editor of the California Illustrated World, who was convicted here of libeling ex-Superior Judge John Reynolds and Attorney C. D. Wright, has been sentenced to serve one year in the county jail.

Judge Lorigan today denied the motion for a new trial and pronounced the sentence. Miller was immediately locked up. His attorneys may appeal.

Suing Their Stepmother.

By Associated Press to The Tribune

SAN JOSE, Cal., Nov. 9.—Georgia Dunn and Miss Belle Newhall have sued Mrs. Mary E. Newhall, their stepmother, to set aside a deed to about 160 acres of highly improved land in Willows valued at $200,000. The defendant is the widow of Sylvester Newhall, who died during the summer. Previous to his death he had conveyed the property to his wife.

It is charged that he was of unsound mind and unduly influenced. It is also charged that the defendant was avaracious and constantly harrassed the dying man until he deeded her the property. It promises to be a fierce legal battle.

THINKS IT USELESS.

Captain Tuttle of the Bear Says He Cannot Reach Whalers.

ICE HAS ALREADY CLOSED IN.

His Cutter Will Be Ready to Leave in Two Weeks.

ORDERED TO BE PREPARED.

The Relief Expedition May Be Sent Despite the Difficulties.

By Associated Press to The Tribune.

WASHINGTON, Nov. 9.—Secretary Gage received the following telegram from Captain Tuttle in command of the Bear, now at Seattle, Wash:

"Repairs to boiler, air pump, bridge walls and docking vessel cost $1,500. Before Bear can reach St. Michaels, the bay will be frozen over. Vessel cannot winter at St. Michaels as the ice would carry it away. There is no harbor north of Unalaska that does not remain frozen until late in June. Behring straits is closed by ice in November and remains so until June. The whalers at Point Barrow are within six miles of the point and eighteen miles of the former refugee station. I understand from Captain McGregor of the steam whaler Karluk that Liebes, agent at the refugee station, has about 300 barrels of flour. With this and the provisions of five vessels, there should be no starvation. Those frozen in at Demarkation Point have a supply station at Herschel Island to fall back upon. While it will probably be necessary to abandon the vessels, I do not apprehend the crews will meet with anything worse than privations and hardships. The Bear can be ready to start in two weeks. There is plenty of coal at Unalaska. I can see no way of rendering assistance until the ice opens in July."

Notwithstanding the almost hopelessness of the task, as indicated by Captain Tuttle, Captain Shoemaker, chief of the revenue cutter service, gave instructions for the immediate repair of the Bear with a view of being ready for sea at the earliest possible moment.

Point Barrows, near where the icebound whalers are supposed to be, is 3,000 miles north of Seattle and about 1,200 miles north of Alaska.

LONDON'S LORD MAYOR HONORED.

The Old-Time Custom Carried Out Despite the Weather.

Vast Throngs Line the Streets and Watch the Ceremonies.

By Associated Press to The Tribune.

LONDON, Nov. 9.—In spite of a thick drizzle and a heavy fog, the ancient custom of presenting the elected chief magistrate of London to the representatives of the sovereign and the people was observed today. The throng lined the route and the decorations were more numerous than usual. They consisted mainly of triumphal arches, Venetian masts, floral festoons and a liberal display of bunting.

But in spite of the weather, a more stirring proof of the popularity of London's hearty pageant known as the Lord Mayor's procession has not been given in a long time, due very largely to the conspicuously brilliant year of office the retiring chief magistrate, Sir Geo. Faudel Phillips has had.

The procession passed through dense masses of cheering people, while windows, balconies and roofs were very generally utilized and the larger open places, such as Trafalgar Square, were crowded to their capacity.

At the law courts the usual solemn courtesies were exchanged, the Lord Mayor in exercise of an immemorial right, covered while the recorder read an eulogistic review of the new Lord Mayor's career.

From this court after the retiring Lord Mayor had been formally presented to the judges, the procession went to the Court of Appeals and was received by the master of the rolls, and the appeal judges attired in their robes of black and gold. The ceremonies here were merely formal. The dignitaries then returned to their coaches and resumed the march to the city.

FARMER AND WIFE ARE FOUND DYING.

Believed He Fired Both Shots While Laboring From Insanity.

By Associated Press to the Tribune.

PINEVILLE, Ky., Nov. 9.—Andrew Van Horn, a prominent farmer and his wife were found in a dying condition by neighbors this morning. It is supposed Van Horn became mentally unbalanced and while in this state shot his wife and then himself.

ARE WEDDED WITH DEATH.

Instead of a Double Marriage, Sister and Brother Are Fatally Poisoned.

By Associated Press to The Tribune.

SACRAMENTO, Cal., Nov. 9.—A special from Dixon to the Bee says: A sad case of poisoning took place in this town yesterday that has thrown a shadow of gloom over the entire community. Lewis Bellew, a man of 30 years of age and highly respected kept a livery stable here.

His sister, Miss Susie Bellew, a young woman of 24 years of age, was his housekeeper and Bruno Klein, their hired man, lived and boarded with them.

Yesterday at the noon hour the three partook very heavily of sauer kraut. Shortly afterwards they were each taken with symptoms of poisoning.

A physician was called in who pronounced it a case of acute indigestion and prescribed for them. In the night they grew worse and the brother and sister died this morning.

The life of the hired man is despaired of.

The neighbors say that there is no evidence of foul play, the general impression being that rat poison got into the sauer kraut by accident.

It is quite a sad affair. The brother and sister were both engaged to be married and a double wedding was to have been celebrated at an early date. They had lived in Dixon nearly all their lives and were well-to-do and most highly respected. Their parents died not long since.

A reporter of the Evening Bee, who is now at Dixon investigating the case of the poisoning of the Bellews, telephones that it has been discovered that the well at the Bellew house had been poisoned, presumably with arsenic.

Great excitement prevails at Dixon and the Sheriff and several deputies and the coroner of Solano county are at the scene.

Two women who called upon Miss Bellew yesterday afternoon ate some broth and drank some water. They were taken sick.

The stable man who worked for Bellew is seriously ill but there is a possibility that he will recover.

Miss Bellew had intended to go to the State of Nevada to-day to be married to a Dixon man who was divorced at Suisun yesterday. There are many suspicions but no accusations have yet been made against anyone.

LABOR TROUBLES AT RANDSBURG.

Miners Drive a Whole Crew From Work for Accepting Low Wages

By Associated Press to The Tribune.

RANDSBURG, Cal., Nov. 9.—Labor troubles which have been brewing here for some time culminated between 8 and 12 o'clock last night when about 100 members of the Miners' Union went in a body to Roxie mine and peremptorily ordered the superintendent and men out of the camp for working below the schedule of the union, which is $3 per day for eight hours' work.

The men were C. N. Clark, superintendent and part owner; Chas. Couch, Levi Richardson, F. B. Nutting and Lewis Butler. Anthony Daly joined the union in preference to taking a moonlight walk, but the others all started with their blankets on their backs.

WANTED SUSPICION TO FALL ON HIS SON.

A Husband Kills His Wife and Attempts His Own Life.

By Associated Press to The Tribune.

NEW YORK, Nov. 9.—Chas. Schlegel murdered his wife, Caroline, today by shooting her behind the left ear. Death was almost instantaneous.

Schlegel then tried to kill himself with a shoemaker's knife, hacking his left arm and causing a severe wound. He was arrested before he could accomplish his purpose.

Schlegel's 16-year-old son Charles was held as a witness. He said he found $13 in his pocket when he dressed and believes it was put there by his father with a view to throwing suspicion on him.

TODAY'S RACES.

(Special to the Tribune.)

INGLESIDE TRACK, Nov. 9.—The results of today's races were as follows:

First race—Our Climate, 12 to 1; Rufalba, 4 to 1; Los Cerrillos, 5 to 1.

Second race—Miss Remsen, 10 to 1; Prestar, 40 to 1; Catawaba, 15 to 1.

More Federal Offices.

By Associated Press to The Tribune.

WASHINGTON, Nov. 9.—The President has appointed John T. Wilder of Johnson City, Tenn., to be Pension Agent at Knoxville, Tenn. Also the following naval promotions: Captain John C. Watson, to be commodore; Commander French E. Chadwick, to be captain; Lieutenant-Commander Frederick M. Wise, to be commander.

SAN PEDRO'S PLANS FOR IMPROVEMENT.

The Proposed Arrangements Now Receiving Official Attention.

By Associated Press to The Tribune.

WASHINGTON, Nov. 9.—The specifications drawn by the engineer officers for the improvement of San Pedro Harbor in California, have just reached the War Department and are now in the hands of the Chief of Engineers, General Wilson, who must endorse them before they reach the Secretary. It is expected that this endorsement will be purely formal and the papers will come before Secretary Alger practically without recommendation and with the simple statement that they are submitted in accordance with the directions of the Department. It is likely that action will be taken speedily by the Secretary on these specifications and it may be that he will await the arrival in this city of Major Davis, the engineer officer in charge of the San Pedro project, who drew the specifications. In the event, however, that the specifications have the Secretary's approval, Major Davis will be directed to prepare advertisements calling for bids in accordance with the plans he has submitted.

A NEW EASTERN ROUTE TO CALIFORNIA.

Lehigh Valley Announces a New Through Service to California.

By Associated Press to The Tribune

PHILADELPHIA, Nov. 9.—The Lehigh Valley Railroad Company announces commencing November 17th it will inaugurate a through tourist car service to California points, leaving Philadelphia and points in Pennsylvania and New York State every Wednesday.

The route of this tourist car service has been selected through the most picturesque regions of America, including Niagara Falls, the St. Clair tunnel, the Royal Gorge, the Grand Canon, over the Rocky Mountains to Salt Lake City, along the shores of the great lake to Ogden and over the Sierra Nevadas to the principal cities of California.

SMELTERS TIRED OF EASTERN JOBBERY.

New York Prices Are Not Just to Markets on the Coast.

The Movement Is in the Interests of Silver and Lead.

By Associated Press to The Tribune.

DENVER, Nov. 9.—The Republican says:

"For several days the managers of all the smelters from Texas to British Columbia have been conferring together in this city with a view to the promotion of the allied interests of mining and smelting.

"There appears to be an unanimous determination to devise some means, if possible, to obtain the true market price for their products, instead of the doctored and insufficient quotations now furnished by certain New York jobbers.

In the case of lead, for instance, there is no good reason why the market price in New York should not be quoted daily at $4.25 instead of $3.75 and it is believed that through concerted action on all the lead smelters justice can soon be obtained. The same is true of silver.

NEW YACHT FOR THE PRINCE OF WALES.

The Veteran Draughtsman, George L. Watson, Drew the Plans.

By Associated Press to The Tribune.

GLASGOW, Nov. 9.—The Henderson have booked an order for an eighty-ton racing yacht for the Prince of Wales. The designs of the new yacht were drawn by George L. Watson and will be of the type of Bona, the cutter of the Duke Abruzzi, nephew of the King of Italy. The Prince of Wales has retained the services of Captain Carter, the late commander of the Britannia.

William's Sympathy Touched.

By Associated Press to The Tribune.

BERLIN, Nov. 9.—Emperor William, in consequence of his visit to the Silesian flood district, is amazed at the immense amount of damage done and has promised extensive aid for the flood sufferers, especially in the direction of regulating the waterways.

Xmas 1897

Is Your Money Idle?

Then get it to work in some safe investment. We consider the purchase of

DIAMONDS

a safe investment.

Why?

BECAUSE the value is staple.

BECAUSE prices are now lower than ever.

BECAUSE you can always realize on them.

A. STEFFANONI

1151 BROADWAY,

Cor. Thirteenth

Oakland, Cal.

Public cordially welcome to visit our

Holiday Display

MAX C. SCHULZE

GROCERIES

DELICACIES . . .

DAIRY PRODUCE

LUNCH SUPPLIES

SMOKED and SPICED FISH

All Kinds of

SALADS

Handsomely Garnished

PATES, ROASTS

or anything suitable for Cold Lunches or Evening Entertainments.

911 & 913 WASHINGTON ST.

OAKLAND, CAL.

Telephone No. 1100.

IF YOUR EYES

pain, smart or water, it is their pleading for help. Spectacles properly fitted are the usual remedy. If already a wearer of spectacles, they perhaps are crooked. We charge nothing for straightening them.

I. A. BERETTA

At A. Steffanoni's Jewelry Store.

1151 BROADWAY. 456-13TH ST.

TELEPHONE RED 2571.

Soap and Water Won't Do Everything

If you are troubled with Fleas or Mosquitoes you should use

"ROUGH ON FLEAS"

(COPYRIGHTED)

It is neither poisonous nor disagreeable, and is guaranteed to expel the pests and KEEP THEM AWAY. Allays pain and swelling caused by insect bites.

25 Cts of all Druggists.

AMERICAN PHARMACAL CO.,

SAN FRANCISCO, CAL.

For Sale by All Druggists.

$17 per Front Ft. Great Bargain

Four lots, 25x150, on Vernon Ave., within one block of the residences of Hon. Geo. C. Perkins, Thomas Ewing, Orestes Pierce and others. Also adjoins the famous Adams Tract. Street curbed and macadamized.

TERMS—One fourth cash balance easy terms.

—APPLY TO—

WILLIAM H. MACKINNON

459 NINTH STREET,

OAKLAND.

Weather Forecast.

By Associated Press to The Tribune.

SAN FRANCISCO, Nov. 9.—Weather forecast: Fair tonight and Wednesday; fresh northerly winds.

SPAIN'S ANSWER.

Its Tone Is Very Pacific and There Is Nothing War-Like.

THE WORK OF THE CABINET.

Ice-Bound Whalers Are Given Consideration at Today's Meeting.

THE THRASHER WILL BE SENT.

Immediate Steps to Be Taken to Rescue the Seamen.

By Associated Press to The Tribune.

WASHINGTON, Nov. 9.—The full text of Spain's reply to the Woodford note was read at the cabinet meeting to-day. Its tone was pacific, and instead of being at all warlike, it was regarded by the cabinet as very satisfactory and as calculated to allay any fear of any hostile break.

The cabinet also gave considerable attention to the ice-bound Behring Sea whale fleet. Two plans have been decided upon, one to send the Bear from Seattle, which cannot be got ready for two weeks, and another to send the Thrasher, the whaling vessel now at San Francisco.

This latter determination was reached after the receipt of a telegram by Secretary Long from the commandant of Mare Island navy yard. The Thrasher can be provisioned at once and sent immediately on her mission.

It is stated that there is a very good supply of provisions at Point Barrow, and another supply at Herschel Island, and at least three vessels well supplied with provisions will winter in the Arctic.

The information laid before the cabinet to-day as a basis for its action in the matter of relieving whalers, was contained in the following telegram:

"Mare Island, Cal., Nov. 8.—Secretary Navy, Washington: * * Capt. Barker reports as follows: 'Captain Devell of Whaling steamer Orca, Freeman, Belvidere, and Rosario, were at Point Barrow on Sept. 13, with about 160 men. These are now probably closed in by ice near that place. The whaling steamers Newport, Fearless, Jeannie, and Wanderer were at Herschel Island Aug. 26 with about 115 men. All the above vessels expected to return this fall and had only about three months rations. Besides above shipments there were several years at Herschel provisioned for one year, and two and three years prepared to stay in the Arctic and intending to sail soon for the vicinity of the mouth of the Copper Mine River to winter. Captain Devell says there are about 400 barrels of flour at Point Barrow. He does not think there will be any starving among whalers this winter, though they may be on greatly reduced rations. (Signed) Kirkland, Commandant."

"Mare Island, Cal., Nov. 8th. Secretary Navy, Washington: * * Stoney's plan seems advisable to send Bear or steam whaler Thrasher now at San Francisco, with provisions, medicine and clothing, three hundred men, for one year, to Port Clarence or Norton Sound as soon as possible. Reindeer at Clarence to pack provisions to Point Barrow and for food supply. Following shore line and keeping lookout for whalers. Plan requires four officers, one being a surgeon, and four men for the navy. Chances of success regarded as slight, and every day's delay will add to difficulties. Any vessel going should sail earliest possible moment. San Francisco best point to secure necessary outfits and to sail from. Whaler Thrasher ready for sea and in good order, can be chartered now. The widest discretion must be given commanding officer of expedition in the securing of the crew and supplies, including reindeer and dogs. (Signed) Kirkland, Commandant."

ROWELL AND FUMIGATION.

Steps Taken to Prevent the Spread of Disease in Berkeley.

Health Officer Rowell of Berkeley has made a report to the Trustees of that town of the condition of the Institute for the Deaf, Dumb and Blind since it was found to have among its students a number of scarletina patients.

"The sick," he says, "are all isolated in a building remote from the main part of the institution, and no visitors are allowed to enter the grounds. I am informed that all the sick are convalescing, and that no new cases are developing. So far, there are no cases of this disease outside of the place in question, with one exception, this being in the Third Ward.

"I feel that it is absolutely necessary to provide some means of disinfection at once. Heretofore we have used only sulphur fumes on chlorine gas, which are objectionable, inasmuch as fine fabrics and gilt mouldings are ruined by the employment of these agents. I would recommend the purchase of a small Moffatt Formaldehyde lamp, which can be purchased at a small expense, not exceeding $20, and this can be used in fumigating private dwellings, as well as school rooms, with economy to the town."

The Board has decided to purchase the fumigator.

?

PANTS

We have any number of all wool fabrics which we make up for....$4.00

SUITS

An all wool English Worsted Cutaway for.....$17.50

J. Cohn & Co.
MODERN TAILORS
The Green Front
9 & 980 WASHINGTON ST.
Bet. 9th & 10th.

THREE HEADS FALL IN THE BASKET.

Berkeley's Fire Chief and His Assistants Removed From Office.

The End of Long Standing Trouble Among the Gallant Laddies

BERKELEY, Nov. 9.—This city is now without a fire chief and assistants. Last evening the resignation of Chief A. L. Ott, which has been in the hands of the Trustees for several weeks, was accepted, and a resolution was passed declaring the offices of Assistant Chiefs D. J. Keane and Paul Nichelmann vacant. A vote of thanks was extended to the retiring officials.

This will probably end the long feud between some of the fire companies of town. Some of the members of the companies other than North Berkeley had expressed a disinclination to serve under Ott, who blamed Assistant Keane for attempting to incite the men to insubordination.

Ott demanded that the Trustees declare Keane's office vacant, and upon their refusal, sent in his resignation, which was finally accepted. As the matter stands the foreman of each company will have full charge at fires in his district, and it is expected that harmony will prevail in the department once more. However, it is said that the friends of James Kenney, who has once been chosen chief by a convention of firemen, may endeavor, through the Davis-Pardee fight, to bring a pressure to bear upon the Trustees that will result in his election to the office which was abolished yesterday evening.

YOUNG TILL-TAPPERS WORKING THE CITY.

Relieve the Proprietor of the Louisville Restraurant of Cash.

The Culprits Are Exceedingly Spry and Successfully Elude the Police.

John Slavich, proprietor of the Louisville restaurant, is the latest victim of a pair of young till tappers who have been cunningly plying their trade in Oakland during the past week.

The young men have made a number of raids on down town tills, and have met with some success in every place they have visited, and the police are finding them rather slippery customers. Their presence has been kept a profound secret in the fond hope that the young culprits may imagine that their victims are unaware of the thefts, and that they will therefore run their heads in a noose prepared by the police.

Early last evening the pair entered the Louisville restaurant. They are quite young, and one of them has his left arm in a sling. Upon entering the Louisville the one with the lame arm leaned against the counter and played with the bell while his companion sat at the first table and ordered sandwiches for two. There were a number of the diners in the restaurant at the time, but the proprietor was the only one to wait upon the young men. He went into the kitchen to order the sandwiches and stayed quite a length of time. When he returned the young men had departed.

Slavich was surprised at their departure, but he was still more surprised when he went behind his counter and found an open, empty till.

The young man with the lame arm had evidently tapped the till while Slavich was in the kitchen. Slavich immediately informed the police, and they are now trying to locate the daring young fellows.

A number of other tills have been tapped about the city, but the victims in nearly every case have preferred to bear the loss of a few dollars rather than be subjected to the ridicule of their friends.

The young men secured $2.75 from the till at the Louisville. At Watts tract they were more successful, they having secured $10 from the till of a saloon in that vicinity.

HAY STORED FOR WINTER'S USE.

The Barns of Alameda County Bursting With Tons of Animal Food.

The annual estimate of the San Francisco Hay Exchange says: "This association has compiled a statement of hay in store in public warehouses and in private barns on November 1, 1897, showing the visible supply and covering the counties that send their hay to this point and to San Francisco markets. The figures have been furnished by the warehousemen or other recognized authorities at the various points."

The showing is an excellent one for Alameda county, the hay in storage in the various towns amounting to 25,355 tons, divided as follows: Livermore, 9,500; Altamont, 1,860; Pleasanton, 7,800; Sunol, 315; Haywards, 600; Decoto, 350; Irvington, 1,900; Warm Springs, 750; Milpitas, 900; San Lorenzo, 100; Mount Eden, 2,100.

DEBRET ARRAIGNED.

Louis Debret was arraigned in the Police Court this morning for perjury. He was represented by attorney Thomas F. Garrity. Debret was arrested for selling liquor without a license, and at the trial he swore in contradiction to the testimony of Police Sergeant Morrison and Patrolman Jacobus. At the conclusion of the trial Debret was arrested for perjury. Judge Allen this morning set Debret's examination for November 16th.

THE STERN RULES ABOUT INSOLVENTS.

O. H. Burnham Deprived of a Watch He Had Carried for Years.

A Question as to the Setting Aside of a Union Street Homestead.

Judge Ellsworth has issued an order refusing to set aside for the use of O. H. Burnham, now insolvent, a silver watch valued at $10, on the ground that it is not exempt under the law governing insolvency.

Mr. Burnham has carried the watch for many years, nearly a quarter of a century. It was once valuable as a piece of jewelry, but long years of use have rendered it of value simply as a keepsake. Opposition to the setting apart of the timepiece was made by creditors of the Gurney Refrigerator and Mill Company one of the proprietors of which is Mr. Burnham.

The court also passed upon two other petitions on the part of Mr. Burnham. One of these was that the petitioner be allowed the use of a horse which he declared was necessary to him in the performance of his business. He said that he was annoyed by a pain in one of his legs, and as he is now in the insurance business, he has a great deal of walking to do.

Under the circumstances, Judge Ellsworth thought that Burnham was entitled to the use of the animal, and accordingly set the horse with a buggy apart for the petitioner's use.

Another petition on the part of Burnham affected a homestead on Union street, which he also sought to have set aside for the use of himself and family. The petition was strongly opposed by creditors. It was shown that Burnham had resided for nearly twenty-five years at a certain place on Madison street, which had been homesteaded, and that the homestead had been abandoned, a heavy mortgage having been given on the property. It was claimed by the opposition that the request to set aside the Union street property could not therefore be granted.

Judge Ellsworth concluded to take the matter under advisement for a week.

YELLOW FEVER IS DECREASING.

The Next Cold Spell Expected to Wipe Out the Disease.

Eighteen New Cases Are However Added to the Long List.

By Associated Press to The Tribune.

NEW ORLEANS, La., Nov. 9.—At 10 o'clock this morning ten new cases and one death were reported to the Board of Health. From all infected points the same diminution in the disease is reported and it is expected that the next cold spell will wipe out the pestilence entirely. Today is bleak and cold. Prospects for a real cold spell are excellent and the merchants throughout the city are preparing for a rush of business.

BUT ONE DEATH.

MONTGOMERY, Ala., Nov. 9.—The Board of Health reported one new case of fever today; no deaths. There is a strong wind from the northwest and the weather is getting cold fast. Frost is predicted for tomorrow morning. Total cases to date, 129; deaths, 12.

MOBILE HAS SEVEN.

MOBILE, Ala., Nov. 9.—New cases, 7; deaths, 2.

Set for Wednesday.

The Streubel case in Judge Ogden's court went over until Wednesday on account of the illness of Mrs. Belle Hogan, one of the principal witnesses. Rev. Jatho, who was summoned by a bench warrant this morning, as he did not answer to his name, was present, but through a misunderstanding failed to respond.

Penalty for Treason.

By Associated Press to The Tribune.

CAPE TOWN, Nov. 9.—Toto, one of the leaders of the insurgents of Bechuialand, has been sentenced to six years' imprisonment at hard labor and fifty-five others have been sentenced from two to four years. They all pleaded guilty of sedition.

Jap Ministerial Change.

By Associated Press to The Tribune.

WASHINGTON, Nov. 9.—United States Minister Buck at Tokio, has cabled the Department of State that the Japanese Minister of Foreign Affairs resigned Sunday and Baron Nishi has been appointed his successor.

Taken in Her Robes.

By Associated Press to the Tribune.

ROME, Nov. 9.—The Queen of Italy has sent Cardinal Gibbons a portrait of herself in her court robes with the request that he will send her copies of all his books.

Lecture at the Ebell.

Rev. W. D. P. Bliss, the noted speaker on Socialism, addressed the Ebell Society this afternoon. The lecture followed the regular luncheon and was most interesting to the ladies of the society.

Wrinkled Collars

and cuffs make a gentleman's social life miserable. Things ought to be done well or not at all. That's our point of view. Try us.

THE OAKLAND LAUNDRY CO.
690 Twenty-ninth St.
Tel. 816.

SHOULD NOT HAVE TOLD THE TRUTH.

A Witness at Fort Sheridan Is Reduced to the Ranks.

No Explanation Is Given Why Corporal New Is Disgraced.

By Associated Press to The Tribune.

CHICAGO, Nov. 9.—Clarence New, until within a week corporal of G. Company, Fourth Infantry, stationed at Fort Sheridan, has been reduced to the ranks without explanation. No charges of any kind are preferred against New, and he had no hearing before a summary court martial; he was simply informed that he was "unsatisfactory."

The private soldiers charge that New is the first victim among the witnesses who dared to tell what they saw and heard on the day that Captain Lovering had Private Hammond dragged by his feet, and kicked and stabbed by the man.

Col. Hall refuses to be interviewed on the subject. Ward H. Browne also declined to divulge the reasons for New's reduction. Captain Browne intimated that it was nobody's business; that it was an impossibility for civilians to have an appreciation of army methods and especially when it came to a matter of discipline.

HAS KNOWLES BEEN APPREHENDED.

A Texan Thief Catcher Who Thinks He Has the Forger.

Sheriff White Has Wired a Full Description of the Missing Man.

The news of the alleged forgery of W. A. Knowles has already traveled quite a distance, and it would seem as if some attempt is being made on the part of outside officers to apprehend. Proof of this fact is found in a telegram which Sheriff White has received from C. K. Lockhart, Chief of Police of El Paso, Texas, which runs as follows:

"Wire me full description of W. A. Knowles. I think I have him located."

Sheriff White has forwarded the description requested, but thus far has not heard anything later from the Texan thief catcher.

A FLAME AS CHEAP AS SUN LIGHT.

Remarkable Discovery by Consul Deuster at Crefeld, Germany.

By Associated Press to The Tribune.

WASHINGTON, Nov. 9.—Consul Deuster, at Crefeld, Germany, reports to the State Department a discovery made there which it is said revolutionizes the methods of illumination. It is an incandescent gas. A single jet of ordinary size can emit a light of much more than 1,000 candle power and fine print can be read at a distance of 100 feet. The inventor says the cost for a light of 1,500 candle power is only 4½ cents per hour, while that of an ordinary electric light of 400 candle power is 14 cents per hour.

TOOK UP BLOCKS.

Mr. Miller Finds Only One of a Dozen Has at All Decayed.

Superintendent of Streets Miller, pursuant to the order of the City Council, this morning took up a dozen blocks in the pavement of San Pablo avenue. The blocks have been laid about twenty-two months, and the order to take up samples was given in order to learn whether or not they had become rotten.

Of the blocks taken up only one showed signs of decay. A number of Councilmen and citizens witnessed the operation. The blocks are of pine, and the one affected showed a dry rot.

Justice Court Suits.

Milton Shirek has brought suit against H. Rief for unlawful detainer, demanding $50.

Milton Shirek has sued M. R. Emery for unlawful detainer, demanding $20.

The California Guarantee Investment Company has brought suit against Mrs. H. Leahy for unlawful detainer, demanding $35.

An Annual Report.

Secretary Snow of the Board of Health is engaged in compiling an annual report of the Board of Health. There had not been such a report since 1893, although it is customary in other cities to publish reports annually.

Mayor Thomas has promised to provide funds for the printing of the report.

Tod Sloan Wins Again.

By Associated Press to The Tribune.

LONDON, Nov. 9.—At the second day's racing of the Lingfield Park November meeting, J. V. Long's two-year-old colt Amherst, ridden by Tod Sloan, the American jockey, won the Cage Selling Nursery handicap. Sixteen horses ran.

Railroad President Sick.

By Associated Press to The Tribune.

NEW YORK, Nov. 9.—President Ossian D. Ashley, of the Wabash Railroad is dangerously ill at his home here. He is suffering from a complication of diseases and it is feared because of his advanced age, 65 years, the illness will terminate fatally.

Butterworth Not Improving.

By Associated Press to The Tribune.

CLEVELAND, O., Nov. 9.—A bulletin issued this afternoon says that Mr. Butterworth's condition is not so favorable. His chances are regarded as very poor.

Wales Is Fifty-Six Today.

By Associated Press to The Tribune.

LONDON, Nov. 9.—The celebration of the Prince of Wales' birthday took place today. He was born November 9, 1841.

FIFTH INFANTRY ORCHESTRA HERE SATURDAY NIGHT (Weather Permitting)

KAHN BROS.

FRENCH DOLL WITH $85 TROUSSEAU GIVEN AWAY SATURDAY NIGHT 10 P. M.

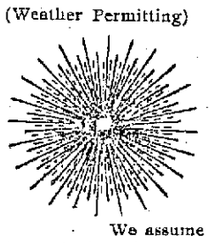

As Honest as the Sun

We assume the responsibility of leadership, and claim with pride that the 110 employees now lending us their assistance are experiencing a good solid knowledge of merchandising that is *honorable*—of methods that are good and worthy of emulation. Here they lay the foundation for future mercantile success, for experience here teaches the following fundamental principle of successful trading.

No misrepresentation permitted within our walls. Nothing but the truth prevails in our ad's and in our store.

We are Offering Values

Which would reflect credit on any large establishment in any of the largest cities of the country. We're pushing ahead for trade, and our main ambition this season is to educate the masses that *it pays to trade in Oakland.*

Come, Let's Do Some Figuring

Here are two specials in Dress Skirts—high grade skirts these are—well made and full width. Look at these figures, then do your thinking. It pays to trade here, will be your verdict.

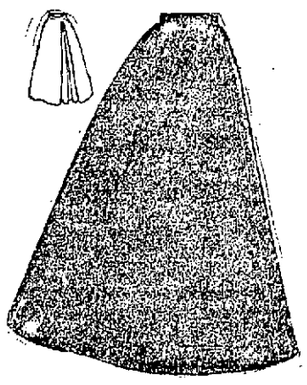

Special "A"

This skirt, if you make it, costs:
4 yds. Cheviot Serge, at $1.....$4 00
6 yds. Rustle Taffeta, at 15c.... 90
2 yds. Linen Canvas, at 20c.... 40
Binding..... 25
Braid and Trimming..... 4 00
Making, say..... 1 00
Total value of Skirt.....$10 55

NOW, THEN
We furnish you with this skirt complete—best of everything for $7.15
Showing a saving to you of....$2.40
Does it not pay to trade at Kahn's?

These in Black, Navy, Purple and Brown

Special "B"

This skirt in Black only, cost if you make it:
5 yds, Figured Brilliantine, 50c. $2 50
5 yds. Skirt Lining, 10c..... 50
Velvet Binding..... 25
Making, say..... 50
Total.....$3 75

We sell this skirt complete for $2.19
You save.....$1.56
It pays to trade at Kahn's I guess, yes

Jackets

Four good specials for this week in Black outer garments.
No. I, Made of Black Cheviot, handsomely trimmed with Braid, the $6.00 kind for.....$4.38
No. II, Made of Black Kersey, handsomely braided and trimmed with latest Braids in front, back, sleeves and collar The $10.00 kind for.....$7.90
No III, Made of fine Black Kersey, a very stylish pattern, Braided. The $12 00 kind for.....$8.95
No. IV, Made of Black Scotch Cheviot, for service and every-day wear, with Soutache and the latest Braid trimming. The $15.00 kind for.....$11.95

The Merchant's Friend,

Jack Frost, Esq., sends all his trade to Kahn's. It pays to trade there. How can any one resist the Comforting items shown here in the line of

Blankets and Comfortables

350 Comforters, easily worth $2.00, this week at.....$1.29
These are full size, filled with nice white cotton. We sell them in large quantities. Don't let us say that you are too late for them. Come at once.
All-Wool White Blankets, 72x84 inches.....$5.00
These are real beauties, good weight. Special attraction in better and also cheaper qualities.

Oh! By the Way---

We must not forget to tell you about

A TROUSSEAU FIT FOR A PRINCESS

An Elegant French Doll

with a Trousseau fit for a Princess or a Vanderbilt. Come and see this elegant outfit in our Washington street window. It includes besides this elegant doll,

One Silk Reception Gown.
One Organdy Evening Dress.
One Tailor-made Street Costume
One Opera Cape.
One Cloth Walking Coat.
One Pink Tea Gown.
One White Bath Robe.
Three Richly-Trimmed Hats.
Two complete sets of Dainty Nainsook Underwear, lace trimmed.
Two Silk Undervests.
Two Cashmere Underskirts.
Two Pair Hose.
Three Pair Shoes.

This Present representing a value of $85 will be GIVEN AWAY NEXT SATURDAY NIGHT November 13, at 10 p. m.

EVERY 25c PURCHASE
or multiple thereof will entitle you to a ticket. For instance—25c takes one ticket, a dollar takes four tickets, ten dollars takes forty tickets, and so on.

Come and see us. Look us over. See the many, very many bargains to be found here this week, and don't forget that it pays to trade at

KAHN BROS.
"The Always Busy Store,"
N. E. COR. 12th and WASHINGTON STS.

Agents for Standard Patterns and Publications

GOLBARTH SHOT HIMSELF LAST.

A Son-in-Law's Murderous Assault Fatally Wounds Two Victims.

By Associated Press to The Tribune.

PHILADELPHIA, Pa., Nov. 9. Charles Golbarth, a cigar maker, this afternoon shot and fatally wounded his father-in-law, Frederick Fritz, and his son, Frederick Fritz, Jr., and then shot himself in the head. It is thought that all will die. The shooting was the result of a family quarrel.

In the Harbor.

The following vessels have discharged cargoes in Oakland Harbor during the last week: Chile, Peleus, and Latimer, from Antwerp, with merchandise, and Star of France from Sydney, Jules Verne from Swansea, with coal and coke, at Long Wharf; Dominion, from Swansea and Invergainy, from Newcastle, with coal, at Adam's Wharf.

The Fernandez Inquest.

The Coroner's jury in the case of August Fernandez, who died suddenly early Sunday morning, without an attending physician, brought in a verdict of death due to pneumonia.

Booth Case Continued.

The case of Booth vs. the Oakland Consolidated Street Railway Company has been continued in Judge Ellsworth's court until the 29th inst.

Charged With Forgery

C. C. Jackson was brought from Livermore to the county jail today to await a hearing on a charge of forgery.

HAWAIIAN ANNEXATION.

The Question Is to Be Debated Before Starr King Fraternity.

The question of the annexation of Hawaii will be debated before the Starr King Fraternity at the First Unitarian Church, Friday evening. The debate will be opened by Senator George C. Perkins. The negative side will be led by Colonel John P. Irish, the affirmative by Sheldon Kellogg. Other prominent speakers will take part.

Death of Reynolds Landon.

Reynolds Landon, a native of Vermont, aged 79 years, died at the home of his son, W. W. Landon, at 178 Sixth street, yesterday. Death was due to heart failure. Mr. Landon was formerly a prominent merchant of Cedar Rapids, Michigan, and came to Oakland to live with his son a year ago. W. W. Landon is associated with James P. Taylor in the coal business.

Volunteers Will Rally.

The Volunteers of America will hold a meeting in the First M. E. Church tonight. The new divisional officers, Colonel Sturgeon and Lieutenant-Colonel W. Duncan, of Chicago will address the meeting, which is open to all.

C. W. Kinsey, Dealer in Fine New and Second-Hand Furniture, Carpets, Ranges, Etc.

"Modern" furniture bought or exchanged. Auction sales on premises. Call and see us. 462-464 Thirteenth street.

CASTORIA.
The fac-simile signature of Chas. H. Fletcher is on every wrapper.

DIED.

FARRINGTON—At County Infirmary, November 9, 1897, George Farrington, a native of England, aged 72 years.

LANDON—In this city, November 8, 1897, Reynolds Landon, a native of Vermont, aged 79 years, 9 months and 8 days.

ALLEN—In East Oakland, November 7, 1897, Mrs. Jane D. Allen.

THOMAS—In Alameda, November 8, 1897, Joseph A. Thomas, a native of Wales, aged 60 years, 6 months and 25 days.

NUNEMACHER & BROCKAGE
Can furnish you with flowers at short notice
FERN LEAF NURSERY CO.
TEL. 2014 Red 1153 Washington

GERMEA

FOR BREAKFAST.

TRIBUNE Classified.

RATES FOR TRANSIENT CLASSIFIED
One cent per word for one insertion.
Two cents per word for three insertions.
Two and one-half cents per word for six insertions.
Rate per line one month..............50 cents
SITUATIONS WANTED.
Half a cent per word for one insertion.
One cent per word for three insertions.
Two cents per word for six insertions.
Tribune Publishing Company.
W. E. DARGIE,
President.
C. A. DOYLE, Advertising Manager.

PERSONALS.

NOTICE TO CONTRACTORS—Bids wanted to lathe and plaster a six room cottage cor. Seventeenth ave. and East Nineteenth st.

WILL THE EXPRESS CO. which sent an express wagon to remove some luggage from 1354 Eighteenth st. please leave their address at this office?

DON'T FORGET to try three course meal at Golden Gate Restaurant; 10c; adjoining Broadway depot.

MISS M. E. SULLIVAN has removed her dressmaking parlors from 522 Ninth st. to 1083 Clay, cor. 12th; stylish suits made; prices to suit the times; patterns cut from measurements.

DR. DUVALL—The Natural and Vitalizing Healer, is obliged to remove his Healing Institute to the more spacious hall of the Victoria House, No. 853 Clay st., between Seventh and Eighth, where he will treat all manner of diseases that medicines cannot cure or benefit. Hours from 9 A. M. to 12 M. and from 2 P. M. to 5 P. M. Also will preach some place (after tomorrow) every Sunday at 11 A. M., every Wednesday evening at 8 P. M. The gentleman who lost his job through blindness and paralysis of the nerves has been completely cured and has gone into business again (telegraphy) at 477 Twenty-ninth st. The lady at the point of death from hemorrhage has been completely cured of that and is fast recovering of bronchitis in its most fearful form. Residence 515 Seventeenth st.; hours, from 10 to 11 A. M.

FORTUNE TELLING, 25c; 519 Sixteenth street; ladies only; hours 2 to 8 P. M.

BUSINESS PERSONALS.

MISS C. F. GAMBLE has opened a select class in dancing and physical training for children in G. A. R. Hall, 419 Thirteenth st.; deportment and carriage of body a specialty; Mondays, 3:30 P. M.

FURNITURE WANTED—We will give you more cash for your furniture and household goods than you can get anywhere. J. A. Munro & Co., 1517-19 Park st., Alameda, general auctioneers, Tel. red-423.

LOST AND FOUND.

LOST—Black mare and part of harness. Return or notify New Departure Dairy, 515 Thirteenth st., Oakland, and receive reward.

LOST—Nov. 4th, black ribbon belt with silver and blue enameled buckle engraved "B." Return to this office and receive liberal reward.

LOST—Between East Oakland and Mills College, gold block with ruby setting. Return to Tribune office and receive reward.

LOST—Sunday, Nov. 7th, a large leather pocketbook containing notes and other valuable papers. The finder will be rewarded by leaving same at 971 Eighth st., cor. Filbert.

LOST—Light overcoat last Saturday, in Fruitvale, Alameda or Oakland. Reward if returned to this office.

$10 REWARD—Lost, gold watch and chain; mark "K. M. B."; on Grove st. cars or Oakland. Return to 2024 Dwight way, Berkeley.

LOST—Sunday, a black silk fur linen cape, while driving bet. East Twelfth st. and Sixth ave. and one mile north of Blair's Park. Suitable reward if returned to this office.

FOUND—A Gordon setter crossed with spaniel dog; appears to be young. Inquire at 1762 Goss, West Oakland.

ATTORNEYS.

C. H. TEBBS, Attorney-at-Law, 1003½ Broadway, rooms 26-27.

BROOKS & HARGIS, Attorneys-at-Law, Parrott bldg., San Francisco. Telephone Jessie 601.

PHIL M. WALSH, Attorney-at-Law, City Justices' Court building, S. E. corner Broadway and Eighth sts.

GEORGE W. LANGAN, Attorney and Counselor-at-Law, Livermore, Cal.; practices in all courts.

BEN F. WOOLNER, Attorney and Counselor-at-Law and Notary Public. 1003½ Broadway, rooms 7 and 8.

CLINTON G. DODGE, rooms 15 and 16, 906 Broadway.

FOX & GRAY, Attorneys-at-Law, Pacific Mutual building, entrance 6, fourth floor, San Francisco.

FRICK & GOODCELL, Attorneys-at-Law, Blake & Moffitt building, rooms 49-52.

GEORGE E. DE GOLIA, 957 Broadway, northeast corner of Ninth st., Oakland, room 2, telephone No. 33.

JOHNSON & SHAW, Law Office, 921 Broadway, rooms 2, 3 and 5.

MELVIN C. CHAPMAN, Attorney-at-Law, 957 Broadway, Oakland, Cal., rooms 3, 4 and 5.

SNOOK & CHURCH, Attorneys-at-Law, room 3, District Attorney's office, Court House.

NYE & KINSELL, Attorneys-at-Law, 861 Broadway.

R. M. FITZGERALD, Attorney-at-Law, 854½ Broadway, rooms 1 and 2, Oakland.

SAMUEL BELL McKEE JR., Attorney-at-Law, 957 Broadway, Oakland, Cal.

WANTED--MISCELLANOUS.

WANTED—A young Jersey cow; will suit although not just fresh. Address, stating price, J. R. M., Tribune office.

WANTED—Horse and harness and light delivery wagon. Address E. B., box 3, this office.

WANTED—To rent a good piano; references if desired. Address B. Z., box 5, this office.

FURNITURE WANTED.

A. H. MAYER buys furniture, carpets, pianos. 1135 Market, S. F.; Tel. Jessie 761.

WINES AND LIQUORS.

ELLIS & KOHL, choice wines, liquors and cigars; billiards, pool and club rooms. 1466½ Seventh st., West Oakland.

FURNISHED ROOMS TO RENT.

UNFURNISHED OR FURNISHED—3 or 4 rooms, in flats; newly papered, painted; sun all day. 1453 Broadway.

ELEGANTLY furnished rooms; moderate rent; central location. The Pleasanton, 1162 Washington st. near Fourteenth.

NO. 1011 HARRISON ST.; sunny furnished rooms to let.

THE BRUNSWICK HOTEL, cor. Ninth and Washington sts., is one of the best kept hotels in town; all rooms nicely furnished and scrupulously clean, and all sunny, with board; terms very reasonable. Mrs. M. Lamb, proprieteress.

FURNISHED ROOMS suitable for doctor; large bay window suite on first floor and one other handsome suite front. Brunswick Hotel, cor. Ninth and Washington.

EXAMINER BUILDING, 920 Broadway, Oakland; newly furnished rooms en suite or single; permanent and transient; patronage solicited.

THREE OR FOUR furnished or unfurnished rooms to rent. 214 San Pablo ave.

NEWLY furnished rooms, single or suites, by the month. The Pleasanton, 1162 Washington st.

PLEASANT front bay window suite for housekeeping if desired; single rooms from $5 up per month. German House, 869 Washington st.

TRY THE DENVER HOUSE, Eighth and Washington, for nice, sunny rooms; single rooms, $8 up; suites, $10 up.

470 SEVENTH st. and 856 Washington st. for transient rooms; next Broadway depot.

COLUSA HOUSE—Furnished rooms for housekeeping; gas stoves and modern conveniences; terms low. 1010½ Washington st. near Tenth.

TO LET—To lady, sunny front room; piano. 606 Telegraph ave.

NICELY FURNISHED ROOM to rent, 865½ Madison st., cor. Eighth.

$5 PER MONTH—Large, sunny front rooms, nicely furnished, at the Colonial Family House, cor. Second and Broadway sts. Call and investigate.

FOR RENT—Furnished rooms in private house. 1167 Brush st.

TO LET—At 574 Thirteenth st., one large parlor suit of rooms, with board; also smaller suits and single rooms; all sunny; terms reasonable.

FURNISHED ROOMS to let at 75c per per week; cor. Second and Washington.

FOR RENT—Very pleasant front bay window suit, newly furnished; nice for two gentlemen; terms to suit the times. 953½ Washington st.

FOR RENT—Furnished; on Tenth st. near Clay; desirable for gentleman; rent reasonable. Apply 559 Tenth st.

TRUNKS MOVED, 25c each. 424 Tenth st.

UNFURNISHED ROOMS TO LET

NINE large unfurnished rooms for housekeeping. 1162 Washington, cor. Fourteenth st.

ROOMS AND BOARDING.

ROOMS AND BOARD—The Brunswick Hotel has the best dining room in town, and we give the best board; only $4 per week.

BOARDERS WANTED—Nicely furnished rooms with board in a private family; terms reasonable. Apply at 1006 East Twenty-seventh st., Highland Park.

PLEASANT HOME, near business center; sunny rooms, pleasant grounds and excellent table. 156 E. 12th st. cor. 3d ave.

HOUSES FOR SALE.

FOR SALE—Near Fruitvale, three acres with a variety of bearing fruit trees and a four room cottage, which is supplied all the year with spring water through pipes; a fine place for raising chickens; a bargain; at $2,500; mortgage of $1,200 may be assumed. Albert Schmidt, 620 East Twelfth st., East Oakland.

OFFICE TO RENT.

PROFESSIONALS—Three elegant rooms, newly furnished; bay windows to lease; moderate rent; very central. The Pleasanton, 1162 Washington st., cor. Fourteenth.

HALLS TO LET.

GRAND ARMY HALL to let. Apply 1116 Broadway.

HOUSES TO LET.

LOVELY NEW CORNER, six room flat, furnished, one block to Oak st. station; references; party would room or room and board if desirable. 865½ Madison st., Oakland.

TWO FURNISHED COTTAGES to rent; one of four rooms, the other of three; all ready for housekeeping; $12 and $10. Apply at 1463 Seventh.

FOR RENT—To a responsible party, 1061 Seventh ave., E. Oakland, a large, commodious house of eleven rooms, elegantly finished inside and out; all modern improvements; burglar proof attachments throughout; fine stable and cowhouse; beautiful grounds with ornamental trees and plants; lot 75x150; must be seen to be appreciated; rent reasonable. Apply at once on the premises.

MUSICAL.

TEACHER of piano, organ, mandolin, guitar and banjo. 120 Fifth st. bet. Madison and Oak sts. Terms reasonable.

JUST THE THING—Private parties and lodges furnished with entertainments on the graphophone, giving all the latest songs and instrumental selections, catalogues, etc.; trial given; terms low. Call or address C. D. Parish, 129 San Pablo ave.

OAKLAND BICYCLE DEALERS

WOLFF AMERICAN high art cycles; first class repairing. Starratt Bros., 422 Twelfth st.

SPIRITUALISTS.

MRS. S. SEAL, spiritual and business, healing medium; cures tobacco and liquor habit; tobacco cured or no pay. 1116 Broadway.

MRS. WEST, magnetic healer, business and test medium; No. 967 Washington st.; hours 10 A. M. to 10 P. M.; by mail $1.50.

JUST ARRIVED from San Antonio, Texas, Mrs. J. Martin, medium and crystal reader; sittings daily; circles Monday, Thursday and Saturday evenings. Clarendon House, 855 Washington st., rooms 1 and 2.

SITUATIONS WANTED FEMALE

YOUNG GIRL wishes situation in small family, doing light housework. 822 Cypress st. near Seventh.

WANTED—By a good washer and laundress, work at $1 per day. Address L. S., box 4, this office.

LADY wants position to take care of club rooms. Address By, box 6, this office.

A SWEDISH GIRL wants a situation to do general housework; wages $20 to $25; call 11 to 5 o'clock. 819 Thirteenth st.

A LADY wishes family sewing; $5 per week with board and lodging. Call or address E. W., 505 Jackson st.

SITUATION WANTED by a Swedish girl to do sewing and upstairs work. Address 830 Sixteenth st. near Market.

EMPLOYMENT OFFICE—Mrs. Cattell, 525 Eighth st. near Clay; German, Scandinavian, all nationalities; referenced cooks, nurses, second girls, coachmen, gardeners, etc. Tel. 3291-black.

THREE sunny, furnished rooms to rent. 520 Eighth st. bet. Washington and Clay.

SITUATION WANTED by a Danish woman, accompanied by a girl of 7, at general housework or housekeeping. Address or apply to Mrs. Christansen, Chabot Home, Seventh and Oak sts.

PRIVATE Employment Office—Mrs. L. C. Marvin's, 1153 Wash st. Tel. 2014-red.

FEMALE HELP WANTED.

GIRL WANTED for general housework. Apply 373 Sixth st.

WANTED—A young German girl for general housework; wages $15. 544 Twenty-fourth st.

WANTED—Solicitors of good address, either sex, to sell California roses, rare, hardy ornamentals, etc.; towns and cities only; will pay salary weekly; be quick; state age. The Howland Nursery Co., Los Angeles, Cal.

WANTED—A lady to organize classes. Address W., 838 Guerrero st., San Francisco.

SITUATIONS WANTED--MALE.

A JAPANESE BOY wants a place in family to do housework and cook. Address Y. K., P. O. box 17.

GARDENER—A practical gardener and good horseman, understands his business in all branches, wishes a situation. Address J. K., box 3, this office.

A STRONG, steady young German wants situation as gardener, coachman or man about place; willing to work. Address "German," box 7, Tribune office.

DRESSMAKING.

A LADY wishes dressmaking and family sewing; $1 per day; or will do dressmaking at home. E. T., 718 Eleventh st.

FOR SALE MISCELLANEOUS.

BEDSTEADS from $1.50; tables 50c; wash stands 75c; carpets 25c per yd. Hunter, 862-864 Market st.

FOR SALE—Cheap; a good light buggy and harness; big bargain. Address Bargain, box 4, this office.

PHOTOS FRAMED, 25c upwards; pictures framed artistically, one-third off; finest enlargings at cost prices; half price on framed stock; installments; frames regilded cheap; bargains in organs. Wilhelm's Art Store, 620 Fourteenth st.

MUSICAL INSTRUMENTS FOR SALE.

PIANO BARGAINS (Second-Hand)
CLARK WISE & CO. 1108 BROADWAY

	Original Price.	Now.
Weber Upright	$600.00	$325.00
Kingsbury Upright ...	375.00	275.00
Duvernois Upright	350.00	250.00
Fischer Upright	——	125.00

Several good Squares ranging from $65 to $125. Easy payments, $3 to $10 per month.

MEDICAL.

ALL monthly sickness, from whatever cause, restored in a few hours; safe and sure at all times when others have failed; every case guaranteed; my old time remedies never fail; years of experience; advice free; terms reasonable; home in confinement; 1126 Market st., S. F., over Owl drug store. Mrs. Dr. Daley.

ALL FEMALE COMPLAINTS and diseases of the eye promptly cured at Mrs. Dr. Scott's, 410 Geary st.; consultation free; no charge until cured; hours, 10 to 12, 2 to 4 and 7 to 8.

A BLESSING to ladies suffering from irregularities and diseases peculiar to their sex; latest improved method of treatment; never fails; perfectly harmless; free from any bad effects; never makes them sick to make them well; travelers helped immediately; prices to suit the times; home in confinement. Dr. and Mrs. Davies, 14 McAllister st., next Hibernia Bank; consult free. French regulating pink pills, $2.

DRS. C. C. & G. W. O'DONNELL—Office and residence, 704 Washington st., near Kearny, and 765 Market st., San Francisco; office hours, 10 A. M. to 4 P. M., and 7 to 8 P. M.; particular attention paid to diseases of women and children.

HAIR DRESSERS.

THEATRICAL WIGS—Artistic wig making to order. Mrs. L. C. Marvin, 1153 Washington.

OCULISTS.

HAYWARD G. THOMAS, M. D.; office Central Bank building, Fourteenth and Broadway; hours 10 to 4.

CITY REAL ESTATE.

GREAT CHANCE—For sixty days only, you can buy a beautiful lot in the Jones tract, in the best part of Elmhurst; cement sidewalks; graded streets; city water; very low prices; $5 and $10 per month, without interest or taxes. Every house built on this property rents at once; houses built on easy terms. See owner, A. Jones, Elmhurst, or L. L. M. Salsbury, agent Elmhurst Land Co., 465 Ninth st.

MONEY TO LOAN.

AT LOWEST RATES—Advances made on furniture or pianos, in San Francisco, Oakland or Alameda; with or without removal; deal direct; no commissions; no delays. J. Noonan, 1017 to 1023 Mission st. above Sixth, San Francisco; tel. south 14.

DENTISTS.

A SET OF TEETH, $5; painless extracting free; filling, 50c; crowns, $3.50; teeth without plates and bridgework a specialty.
PACIFIC DENTAL PARLORS,
18 Third Street.
Second door from Call building.

A FULL SET OF TEETH, $5; painless extracting; see our combination plate; thin as paper; warranted 10 years; teeth without plates; crown and bridge work our specialty; teeth implanted or transplanted; fillings, 50c; crowns, $3.50; all work painless and warranted. Chicago Dental Parlors, 24 Sixth st.; S. F.

NEW YORK DENTISTS—Plates, $3.50 up; silver fillings, 25c up; gold fillings, 75c up; plates mended, $1 up; all work warranted; painless extraction, 50c. 959 Mission st., S. F., southeast cor. Sixth st.

DR. W. E. TAYLOR, Dentist, Central Bank building, rooms 201-224; hours 9-12 and 1-5; Tel. 1381-red.

J. M. DUNN, D. D. S.—Dental parlors, 1103½ Broadway, rooms 14-16, Union National Bank building, Oakland, Cal.

REAL ESTATE.

WILLIAM J. DINGEE
WILLIAM J. DINGEE
WILLIAM J. DINGEE

OAKLAND 460-462 EIGHTH ST.
OAKLAND 460-462 EIGHTH ST.
460-462 EIGHTH ST.

TAKE YOUR CHOICE
TAKE YOUR CHOICE
—Of These—
FINE BUILDING LOTS
FINE BUILDING LOTS

$300—On Thirtieth st. near San Pablo ave.

$400—Corner lot on Linden st.

$400—Filbert st. north of Eighteenth st.

$450—Filbert bet. Eighteenth and Twenty-first sts.

$450—Hamilton place near Piedmont electric cars.

$500—On Magnolia st. bet. Fifth and Seventh sts.

$600—Fine corner on Filbert st.

$600—On Oakland ave., Vernon Heights.

$650—Corner Pearl and Monte Vista ave.

$700—Corner Poplar and Twenty-sixth sts.

$700—Twenty-eighth and Grove sts.; fifty feet.

$850—Twenty-eighth st. east of San Pablo ave.

$750—Fifty feet on Twenty-second st.

$800—Fifty feet on Myrtle and Twenty-sixth sts.

$900—Forty-five feet, McClure near Prospect.

$950—On West near Thirty-first st.

$1,000—Forty-six feet on Grove and Thirty-second sts.

$1,100—Fifty feet on Thirtieth or Thirty-first st.

$1,200—Fifty feet on Twenty-ninth near Grove st.

$1,050—North Thirty-fourth st. near Telegraph ave.; fifty feet.

$1,250—Forty feet west side of Grove st.

$1,350—Fifty feet on Thirty-second st. east of Grove.

$1,400—Fine lot on San Pablo ave.

$1,500—Corner West and Thirty-first sts.

$1,075—Fine lot on Brush st.

$1,600—Sixteenth and Adeline sts.

$1,700—One hundred feet on Chestnut st.

$1,375—Choice Grove st. lots.

$1,450—Forty-seven feet on Telegraph ave.

$1,750—Sixty feet on Vernon st.

$2,500—Fifty feet on Linden st. near Tenth.

WILLIAM J. DINGEE
WILLIAM J. DINGEE

OAKLAND 460-462 EIGHTH ST.
460-462 EIGHTH ST.

EXCHANGE.
EXCHANGE.
EXCHANGE.
EXCHANGE.
EXCHANGE.

EXCHANGE. EXCHANGE.
EXCHANGE. EXCHANGE.
EXCHANGE. EXCHANGE.
EXCHANGE. EXCHANGE.
EXCHANGE. EXCHANGE.
EXCHANGE. EXCHANGE.

EXCHANGE.
EXCHANGE.
EXCHANGE.
EXCHANGE.
EXCHANGE.

WANTED.
WANTED.
WANTED.
WANTED.
WANTED.

OAKLAND, ALAMEDA, BERKELEY OR FRUITVALE PROPERTY TO EXCHANGE FOR GOOD COUNTRY PROPERTY PAYING GOOD INTEREST.

WE HAVE SEVERAL VERY DESIRABLE PLACES FREE AND CLEAR OF INCUMBRANCES TO EXCHANGE.

SEE US AT ONCE.

LAYMANCE
LAYMANCE
LAYMANCE
LAYMANCE

REAL ESTATE
REAL ESTATE
REAL ESTATE
REAL ESTATE
—and—
INVESTMENT CO.
INVESTMENT CO.
INVESTMENT CO.
INVESTMENT CO.

466 EIGHTH ST.,
466 EIGHTH ST., OAKLAND.
466 EIGHTH ST.,

REAL ESTATE.

$2,500—Nice modern cottage on sunny side of Lincoln st.; six rooms and bath; lot 47½x135.

$3,000—Two story modern residence of eight rooms and bath, situate on sunny side of street near Adeline station; grounds nicely improved; 50x115; with stable.

$850—Biggest bargain in a lot ever offered in East Oakland, near Twenty-third ave. station; a northwest corner lot 38x 100; cost owner $800, but he is now obliged to sell; we will advance purchaser $325; see this at once.

$15 per front foot; 100x150, on East Eleventh st.; convenient to local station and on electric line; street work done; will subdivide and sell on easy terms; a bargain.

BELDEN & COOK,
—The—
LEADING REAL ESTATE DEALERS,
1112 BROADWAY,
Near Thirteenth St.

$2,100—Modern house, seven rooms and bath; large lot; on sunny side of street; two blocks from Adeline station; is well worth $3,000. A. J. SAMUEL & CO., 468 Ninth st.

$1,600—Almost new cottage, six rooms and bath, on Moss ave. just off Telegraph; easy installments if desired. A. J. SAMUEL & CO., 468 Ninth st.

$3,250—Elegant house, eight rooms and bath; large lot; on Twenty-seventh st. between Telegraph and Grove; would be a bargain at $4,000; easy terms can be arranged. A. J. SAMUEL & CO., 468 Ninth st.

$3,350—New house, nine rooms and bath; within five minutes' walk of Fourteenth and Broadway; one of the best buys on our books. A. J. SAMUEL & CO., 468 Ninth st.

$16 per front foot for good corner lot south of Seventh st. near Oak st. station. A. J. SAMUEL & CO., 468 Ninth st.

We are paying special attention to house renting. List your vacant houses with us if you wish them occupied. A. J. SAMUEL & CO., 468 Ninth st.

AT PRIVATE SALE
CHOICE BUILDING LOTS IN THE SANFORD TRACT,
CORNER SEMINARY AVENUE AND SAN LEANDRO ROAD, NEAR
—FRUITVALE.—
ON THE LINE OF THE OAKLAND, SAN LEANDRO & HAYWARDS ELECTRIC RAILWAY.
One-fourth——CASH——One fourth
BALANCE IN 6, 12 AND 18 MONTHS,
INTEREST AT 8 PER CENT PEA ANNUM, PAYABLE QUARTERLY.
POSITIVELY THE GREATEST OPPORTUNITY EVER OFFERED TO PURCHASERS OF CHEAP LOTS.
ON THE LINE OF THE OAKLAND, SAN LEANDRO & HAYWARDS ELECTRIC RY.
ONLY ONE-FOURTH CASH.
BALANCE IN 6, 12 AND 18 MONTHS.
ONLY 8 PER CENT INTEREST.
200——BEAUTIFUL LOTS——200
FROM $100 UP.
TO REACH THE PROPERTY GET OFF AT SEMINARY PARK STATION.
THE SEMINARY PARK STATION OF THE LOCAL ROAD IS WITHIN EASY REACH. MANY OF THE LOTS FRONT ON SEMINARY AVENUE AND SAN LEANDRO ROAD.
THE OAKLAND, SAN LEANDRO & HAYWARDS ELECTRIC RAILWAY PASS THE PROPERTY EVERY FEW MINUTES.
TITLE PERFECT.
REMEMBER THE TERMS.
SMALL CASH PAYMENT.
INTEREST AT 8 PER CENT PER ANNUM, PAYABLE QUARTERLY.
FOR MAPS AND FURTHER PARTICULARS APPLY TO
—S. S. AUSTIN,—
1101 TWENTY-THIRD AVENUE,
EAST OAKLAND.

EASIER THAN CLONDYKE—A large block of land for sale in Oakland; contains 66 building lots; this property can be sold for less than present actual value. For full particulars, apply to

BLOW & THOMSON,
416 FOURTEENTH STREET,
OAKLAND.

FOR RENT—We will build a fine new lodging house of 25 large rooms to suit tenant. For further information, apply to

BLOW & THOMSON,
BUILDERS,
416 FOURTEENTH STREET.

FOR SALE—Sacrifice, to close an estate; no reasonable offer refused; five room cottage, centrally located.
BLOW & THOMSON,
416 FOURTEENTH STREET.

THE E. P. VANDERCOOK CO.
453 NINTH ST.

San Pablo Ave. Snap—165 feet frontage on San Pablo ave. together with large lot in rear fronting on cross street; improvements on small portion of lot rented for $25 per month; $15,000 has been offered for this property; this is a fine speculative opportunity; price now only $9,500.

$1,575—A very choice lot on East Fourteenth st., East Oakland; worth $2,500; convenient to cars and local train. 1270

$3,250—A new two story house of 8 rooms and bath, situate on choice residence street between Telegraph ave. and Grove st.; lot 35x112. 1180

$2,100—A large lot with barn, well and windmill, on Twentieth st. near San Pablo ave.; very cheap. 1175

$18 per front foot—Some choice lots on Thirty-fourth st. near Telegraph ave.; street work all done. 1153

$1,100—Worth $1,500; a lot 50x140 on Thirty-second st. near Grove. 1093

$9,000—A good buy; three two story houses within a few blocks of the City Hall, paying $77.50 per month; easily worth $12,500. 1211

Only $10 per front foot—The cheapest on the market; a large lot on Perry st., Vernon Heights, as a whole or in subdivisions; street work all done; easily worth $20 per front foot. 1030

$750—An acre lot near Mills College, suitable for suburban residence; fine view of valley; good location.

THE E. P. VANDERCOOK CO.
453 NINTH ST.

REAL ESTATE

THE FAMOUS
ADAMS POINT PROPERTY
—In the—
HEART OF OAKLAND.

ANNOUNCEMENT.

We announce the offering of the first subdivision of the famous "Adams Point Property."

Thousands all over the State have picnicked under and admired the magnificent old oaks during the past forty years on this property. All the streets are graded, curbed, sewered and macadamized; cement walks are now being laid; ornamental shade trees will be planted; in fact, every lot free of cost to purchasers; gas and water pipes are laid on both sides of every street; this property is surrounded by the residences of Senator George C. Perkins, Chas. M. Cooke, Frank C. Havens, W. W. Whitman, R. George Zahn, Chas. Olney, A. F. Coflin, E. P. Flint, John L. Howard and many other fine homes; a combination of lake, bay, hill and city views such as no other property commands; lots are from 130 to 160 feet deep; no improvements of a less value than $3,000 allowed; prices from $20 to $40 per front foot; special prices and special terms will be made with the first twenty purchasers.

Call at once while you can have the best selection.

Carriages to show the property always ready. Send for illustrated souvenir containing views on and about the property.

LAKE SHORE LAND CO.
A. H. BREED, Manager, 1070 Broadway, Oakland.

FOR SALE.
FOR SALE.
BUSINESS PROPERTY,
BUSINESS PROPERTY, To Close An Estate.
$155 PER FOOT.
$195 PER FOOT.

One block from Broadway.
100 feet south from Twelfth st.
Lot 62½x100 feet.
Two buildings, two stories each.

—Apply to—
E. W. WOODWARD, 966 Broadway
Or W. B. HARDY
For ten days only.

$3,500—House of eight rooms; all rooms sunny; lot 60x150; barn, etc.; fine location, East Oakland; must be sold; executor's sale; $4,000 offered short time ago.
$4,500—Cottage of seven rooms; lot 50x100; Caledonia ave. bet. Telegraph ave. and Grove st.
$2,500—House of five rooms; lot 50x100; in fine location on Twentieth st.
$1,000—Lot 40x103; house of four rooms, on Stanley st.
$950—House of six rooms; lot 50x100; on Forty-sixth st. near Grove.
J. W. MOSS,
958 Broadway.

JAS. S. NAISMITH, 463 NINTH ST.
$850—On easy terms, neat three room cottage, north side street, close to Grove st.
$1,050—Only $200 cash, balance monthly; fine modern cottage, five rooms, bath, etc.; north side street; a good buy.
$650—100x100 feet; bet. Market and Linden sts; easy terms; worth $1,000 today.
If you want a bargain in real estate, call and see me.
JAS. S. NAISMITH, 463 NINTH ST.

ALAMEDA PROPERTIES.

H. P. MOREAL & CO.,
Real Estate Agents, S. E. cor. Park street and Santa Clara ave., Alameda. Tel. 37.
$1,100—Lot 35x100, with cottage 4 rooms and bath, near station.
$1,500—Lot 25x163, business property, Park st., near Park st. station.
$450—Fine lot 48x128 on Central ave.; great bargain.
$2,050—Fine new two story house, lot 35x 100.
$2,800—Handsome new up to date cottage of 6 rooms and bath, only $100 down and balance $25 per month; lot 40x150, near station and school.
$2,250—Fine corner lot 33x100, modern 5 room cottage.
Fine N. E. corner, beautiful new cottage 7 rooms and bath, $150 down and $30 per month; a great bargain.
$4,000—Fine modern two story house of 8 rooms and large reception hall, with lot 50x130, one block from station, good location, any terms.
Bargains in all kinds of property. Houses to let cheap.
H. P. MOREAL & CO.,
No. 1432 Park St., - - - Alameda.

$7,700—Ranch near Vacaville, 25 acres fine fruit, 40 acres hay, etc.; near school; will exchange.
$600—Corner lot 50x100, near station; cheap.
$550—Lot 37:6x125; street work completed.
$1,500—House six large rooms, lot 30x120.
$1,350—Business property, lot 30x100.
$3,000—House 8 rooms, lot 52x145; choice.
$3,500—House 8 rooms, lot 52x143; exchange.
$4,400—House 7 rooms, lot 50x153; fine home.
$6,000—House 9 rooms, lot 153x115; enquire.
$2,500—Twenty lots 3 blocks from station.
Large meeting and dancing halls, offices for professional men and agents, stores; all low rent.
Exchanges made for country and Alameda properties.
Furnished and unfurnished houses rented.
W. B. FITCH & CO.,
Encinal Hall block, Bay station, Alameda.

PHYSICIANS' DIRECTORY

D. D. CROWLEY, M. D., surgeon; office Central block, 1062 Broadway, Oakland.

THE PRODUCE MARKET.

WHEAT AND OTHER GRAINS.

Local quotations are as follows: $1.43¾@1.45 for No. 1, $1.46¼ for choice and $1.47½@1.50 for extra choice for milling.

FLOUR AND MILLSTUFFS.

FLOUR—Net cash prices are: Family extras, $4.75@4.85; bakers' extras, $4.50@4.60 per bbl.

CORNMEAL, ETC.—Feed corn, $22 per ton; cracked corn, $23@24 per ton.

MILLSTUFFS—Prices in sacks are as follows: Graham flour, $3 per 100 lbs; rye flour, $2.50 per 100; rice flour, $5.75; cornmeal, $2.25; extra cream do, $3; oatmeal, $3.50; oat groats, $4; hominy, $3.10@3.30; buckwheat flour, $3.25@3.50; cracked wheat, $3.25; farina, $4.50; whole wheat flour, $3.25; rolled oats (bbls), $5.70@5.90, in sacks $3.75; pearl barley, $4; split peas, $3.60; green do, $4.25 per 100 lbs.

HAY AND FEEDSTUFFS.

BRAN—$16@16.50 for the best, $14.50@15 per ton for outside brands.

MIDDLINGS—$20@20.50 for lower grades and $21.50@22.50 per ton for the best.

FEEDSTUFFS—Rolled barley, $19@20; oilcake meal at the mill, $30 per ton; jobbing, $31; chopped feed, $15@16 per ton.

HAY—Wheat, $12@15 per ton; wheat and oat, $11@14; oat, $10@12; barley, $10@12; compressed, $12@14; alfalfa, $8@9.50; stock, $8@9; clover, $8@10 per ton.

STRAW—30@40c per bale.

SAN FRANCISCO MEAT MARKET.

BEEF—First quality, 6½@7c per lb; second do, 5½@6c; third do, 4@5c per lb.

VEAL—Large, 5@6c; small, 6@7c per lb.

MUTTON—Wethers, 6@7c; ewes, 6c per lb.

LAMB—Spring, 7@8c per lb.

PORK—3¾@3⅞c for large and 3½c for small and 3¾@3¾ for medium; soft hogs, 2½@3¼c per lb; dressed do, 5@6c.

BEANS AND SEEDS.

BEANS—Bayos, $1.85@1.95; small whites, $1.10@1.25; large whites, 90c@$1.10; pinks, $1.35@1.45; reds, $1.35@1.50; blackeye, $1.75@1.90; red kidney, $1.75@1.90; limas, $1.65@1.75; butters, $1.40@1.60; pea, $1.30@1.40.

SEEDS—Brown mustard, $3 per ctl; yellow mustard, $2@2.50 per ctl; flax, $1.80@2; canary seed, 2¼@2¾c per lb; alfalfa, 6½c; rape, 2@2¾c; hemp, 3c; timothy, 5½c.

DRIED PEAS—Niles, $1.25; green, $1.20@1.40 per ctl.

POTATOES, ONIONS, VEGETABLES.

POTATOES—Early Rose, 30@35c; river reds, 40@45c; river burbanks, 30@40c; Oregon burbanks, 50@60c; Salinas burbanks, 60@80c; sweet potatoes, 35@50c per ctl for rivers and 60@70c for Merced.

ONIONS—$1.25@1.50; pickle onions, 50@75c per sack.

VEGETABLES—Marrowfat squash, $8@10 per ton; hubbard squash, $10@12 per ton; bay cucumbers, 40@75c per box; green peppers, 40@60c for Chile and 50@65c for Bell; dried peppers, 5@6c; green peas, 3½@4c per lb; string beans, 4@5c; lima beans, 2½@3c per lb; dried okra, 6@8c per lb; egg plant, 40@50c; cabbage, 60@70c per ctl; carrots, 25@30c per sack; garlic, 1½@2c per lb; tomatoes, 30@40c per box.

POULTRY AND GAME.

Live turkeys, 13@14c for gobblers and 12@14c for hens; dressed turkeys, 11@15c; geese, per pair, $1.25@1.50; ducks, $3.50@5; hens, $3.50@5; roosters, young, $4@5 per doz; do, old, $4@4.25; fryers, $3.50@5; broilers, $3.25@3.50 for large and $2.50@3 for small; pigeons, $1.25@1.50 per doz for young and 75c@$1 for old.

GAME—Quail, per dozen, $1.12½@1.25; mallard, $3.50@4.50; canvasback, $4@5; sprig, $2.50; teal, $2 per dozen; widgeon, $2; small duck, $1.75; gray geese, $2.50; white, $1@1.25; brant, $1.50; English snipe, $1.50; jack snipe, $1; hare, $1; rabbits, $1.25@1.50 for cottontails and 75c@$1 for small.

BUTTER, CHEESE AND EGGS.

BUTTER—
CREAMERY—Fancy creameries, 28@29c; seconds, 26@27½c per lb.
DAIRY—Choice to fancy, 23@25c per lb; lower grades, 19@22½c.
PICKLED—20@22½c per lb.
FIRKIN—19@20c per lb.
CREAMERY TUB—21@22½c per lb.
EASTERN—12@13c for ladle packed.
CHEESE—Choice mild new, 12@13c; common to good, 10@11c per lb; Cream Cheddar, 13@12c; Young America, 12@12½c; Western, 11½@12c; Eastern, 12½@13½c per lb.

EGGS—Ranch eggs, 35@42½c per dozen; store eggs, 30c; Eastern, 23@25c for fancy, 20@22½c for firsts, 17@19c for seconds; duck eggs, 20@25c.

CONSIDERED STREET SPECIFICATIONS.

The Committee of the Whole Discuss Redwood Blocks.

Mr. Fibush Denies That He Is Married to Asphalt.

At the conclusion of the Council meeting last evening, the Council met as a committee of the whole to consider the ordinance for the specification of streets. Mr. Brosnahan was elected chairman.

The first section, relating to the specifications for block pavements, called forth a vigorous protest from Mr. Fibush, who said the block pavement would rot.

Mr. Fibush said he thought the Council should send a man East or to Seattle to investigate.

Mr. Cuvellier moved that Mr. Fibush be sent at his own expense.

Mr. Fibush said he believed that vitrified brick was the better material for pavements.

A general discussion of paving material followed, and Mr. Henneberry said that the people had tried everything in San Francisco, and that they had never found anything to compare with the redwood blocks.

Mr. Rowe said that the specifications did not compel the Council to lay the blocks, but simply specified how they should be laid.

Then Mr. Rowe spoke in favor of the blocks, and said that Mr. Fibush was married to asphalt.

Mr. Fibush denied that he was married to asphalt. In fact, he said, he was not married to anything, but he still considered that the blocks would rot and he moved that the Superintendent of Streets be directed to take up some of the blocks on San Pablo avenue to see if they had rotted.

His motion was carried.

The Clerk then continued the reading of the bulky specifications. He had nearly completed the task of reading when Mr. Earl moved that the whole matter be referred to the City Attorney, City Engineer and Superintendent of Streets. His motion was carried, and the committee adjourned.

THE KNOX FUNERAL.

Many Friends Gather to Pay Their Last Sad Tribute.

The funeral of Mrs. Rebecca G. Knox was held yesterday afternoon from her late home at 533 Knox place. It was largely attended by the many friends of Mrs. Knox, and among those present were some of the oldest residents in the city. There were many beautiful floral offerings.

The services were conducted by Dr. C. R. Brown of the First Congregational Church. The music was furnished by a quartette composed of Mr. and Mrs. George H. Collins, Mrs. Herbert Kellogg and H. K. Snow.

Dr. Willey of San Francisco spoke briefly and feelingly of the life of the deceased, and he was followed by Dr. Brown.

The interment will take place today in Laurel Hill Cemetery.

For Good Streets.

The meeting of the Board of Trade this evening will be devoted to the subject of good streets. The topic of discussion will be: "Street Improvements, Their Necessity and Advantage to the City."

Superintendent of Streets Miller now thinks that there will be no protests against re-dressing Nineteenth street from Telegraph avenue to Alice street, and Tenth street from Market to Linden streets. Twentieth street may also be repaired without protest.

Dalton Pays the Costs.

The costs in the case of Buswell against the Supervisors, to determine the legality of the assessment of 1895 and 1896, amounted to $426.10. A check for this amount has been handed to District Attorney Snook by County Assessor Dalton. The expense of the case was to have been borne by Mr. Buswell, but, owing to the fact of Mr. Buswell's insolvency, Mr. Dalton concluded to bear the cost.

BULBS.

Just received—a large stock of hyacinth, tulip, daffodil and other spring flowering bulbs. An immense stock. Plant early for early flowers.
H. M. SANBORN,
Tel. Main 576. 517 Fourteenth street.

Strictly First Class.

There is one strictly first class express service in Oakland—that of the People's Express Company. The company checks baggage at your house to any point on the Southern Pacific system free of charge.

Telephone Main 326. Office, northeast corner Broadway and Ninth street.

Oakland Tribune

PUBLISHED DAILY (Sunday excepted)

—at—

413, 415 and 417 EIGHTH STREET

—by the—

TRIBUNE PUBLISHING COMPANY.

WILLIAM E. DARGIE, President.

Delivered by Carrier.

AT FIFTY CENTS PER MONTH.

OUR EASTERN OFFICE.

The Eastern Office of The Tribune is located at 230 Temple Court Building, New York City. Complete files of The Tribune may be found there. Visitors always welcome.

E. KATZ, Manager.

AMUSEMENTS.

Macdonough—"Under the Red Robe."
Oakland—"Olivette."
Baldwin—"Lost, Strayed or Stolen."
Columbia—The Herrmanns.
California—"Lucia di Lammermoor."
Alcazar—"The Ugly Duckling."
Orpheum—Specialties.
Tivoli Opera House—"The Geisha."
Ingleside Race Track—Races today.

PICNICS AT SHELL MOUND PARK.

November 14—Closing picnic of the season of 1897 of Shell Mound Park.

UNION LABEL

TUESDAY.....NOVEMBER 9, 1897.

Rev. Dr. Wendte, in his farewell address, said there is a limit to one's ideas. It is hard to fix the limit, though, on the idea some people have of themselves.

Durrant is writing the history of his life. If he will keep the work in hand a few weeks longer there will be an opportunity to make the book complete by adding the chapter about his death.

The nickel-in-the-slot machine has at last been officially declared a gambling device. It has taken about five years to discover the fact, and meantime the proprietors and managers of the affairs have cleared up a small fortune.

Another individual who is to walk from New York to San Francisco in a year and earn $1,000 en route has started on his journey. If this sort of thing is so easy of accomplishment no wonder tramps refuse to work for a dollar a day.

Denver has imposed a $1,000 license tax on cigarette dealers. As cigars are not barred, it won't prove very hard to get around that ordinance. Just a change of name and a slight difference in the make-up is all that will be necessary to beat the game.

The three sailors who set fire to the ship in the hopes that they would thereby be able to get to Clondyke should feel happy over the fact that they have reached port at all instead of bemoaning their fate at arriving here in irons. It would not have been so very surprising if they had been made to walk the yardarm for such a dastardly way of impediling the lives of their comrades. The incident is not without its moral, for it shows to what vile ends men will go in their thirst for gold.

Despite time-lock safes, ironclad cars, and all the other schemes devised to put an end to the train-robbing business, the bandits ply their calling evidently as unrestricted as of yore. The long stretches of unsettled country the opportunities for escape and the certainty of making a rich haul form too tempting a combination for outlaws to resist. Furthermore they know that in nine cases out of ten they have no resistance to figure on, so they are in reality running no more risk than if they committed an ordinary burglary.

If the reports that Captain Dreyfus is innocent prove true, France will have added one of the most sensational cases in the history of jurisprudence to the list of errors caused by circumstantial evidence. The only satisfaction he has—and it is a poor one at that—is the knowledge that he is being treated as the most important prisoner in the republic. Six men and a guard keep watch over him day and night and the expenses of his maintainance foot up to as much as if he were being paid the salary of a general.

A church choir has struck in New York because the pastor advocated the election of Low. Now that Tammany has got control of the churches, as well as the other elements of the city's life, the tiger can well afford to lie down and enjoy the good meal spread before him. This explains, too, why Dr. Parkhurst went to Paris before the campaign and remained there until the election was over. Of course he could not stand in with Tammany, yet he found it too dangerous a business proposition to oppose it. The doctor has got a more level head than some people give him credit for. He knows when the iron is hot and should be struck, and when to leave it alone.

DR. WENDTE'S RETIREMENT.

Oakland loses one of her best citizens in the retirement of Rev. Dr. Wendte from the pastorate of the First Unitarian Church. Apart from his ministerial duties he has ever been active to the interests of the city and he has done all in his power to aid the various projects of improvement that have from time to time been presented. As a minister he has carried respect and esteem by his liberality of thought and his broad-minded, progressive policy. The Starr King fraternity has flourished under his guidance and has done much to add to the literary life of the community. His reputation has by no means been local for the attention of the entire country has at times been attracted by his vigorous criticisms of social and religious problems.

THE PASSING OF DURRANT.

The expected has happened. That Durrant will mount the scaffold, now becomes a certainity unless perchance he finds some way of committing suicide in his last few hours, as many think he will. The decision handed down by the United States Supreme Court, absolutely removes the last barrier that stood between him and the gallows, for it is about certain that even if his attorneys institute another appeal to the Federal tribunal, Attorney-General Fitzgerald will notify Warden Hale to proceed with the execution. There will be little risk in making such an order, for the United States courts are not disposed to favor legal moves that are ostensibly for the mere purpose of interfering with the judgments of State tribunals and as far as the merits of the case are concerned, they are disposed of in the decree that has just been made.

That the State courts will not interfere is certain. The appeal that is now talked of on the ground that by sentencing Durrant to death and removing him to San Quentin a double penalty was ordered, is on the face of it untenable and if it reaches the Justices will unquestionably be summarily disposed of. Then with the appeal proceedings to the Federal Courts disregarded as they certainly will be, all that remains is to get through with the execution. This will not take long. In about ten days the official notification of the action of the United States Supreme Court will reach San Francisco. Durrant will be then at once brought into court and resentenced and as Judge Bahrs, before whom he will appear has shown himself not inclined to give any more leeway than is absolutely necessary, eleven days from that time, or say December 1st, will find the celebrated criminal making his exit from earth and thereby ending one of the most notable and sensational cases in the history of the Pacific Coast.

Meantime we will have him with us ad nauseam. Once more we will be regaled with minute details of what he eats, how he sleeps, what he says and what he doesn't say, for, as a newspaper star, Durrant has proved a gem of the first water. His case is one of the very few on record where time has made no changes in public sentiment or interest, for, although over two years have elapsed since the day of his arrest, a "Durrant extra" is just as big a drawing card as it ever was. The statement by District Attorney Barnes that the case has already cost the people $30,000 shows what a desperate fight has been made to save his neck and, although there have been strenuous objections raised to the quibbles, and technicalities by which Durrant's attorneys have fought for time they are at least entitled to praise for the determined and shrewd efforts they have made in behalf of their client.

Zola says he will not seek election because after repeated trials he has discovered that he cannot speak in public. Some one ought to call his attention to the Van Wyck case. Although from 200 to 300 political gatherings were held in New York during the recent campaign, the Tammany man did not make a single speech, yet he was the winner. He wanted to make an address on one particular occasion, but Croker would not let him, on the theory that the man who talks always makes statements that some one can attack, whereas, if he keeps quiet he is invulnerable on that score. It is a well-known fact, too, that the best and ablest legislators are not the orators—the workers are the ones who win the fights.

The suspicion attached to pugilism nowadays is shown by the fact that every encounter has charges of fake associated with it. There is nothing very "manly" about an "art" that simply consists of putting up jobs by which the general public can be fleeced and the only consolation for the outsiders is that a game run on such principles soon kills itself off. That the days of the present revival are numbered does not take much of a prophet to foretell.

Los Angeles is putting on all kinds of metropolitan airs. An ordinance has just gone into effect there prohibiting the hitching of horses on the principal business streets. We will be hearing of a "Greater Los Angeles" pretty soon, that will take in Pasadena, and all the surrounding settlements, and then dispute with San Francisco the right to be considered the first city on the Pacific Coast.

Dr. Hunter of Kentucky can consider himself lucky after all. Had he secured the United States Senatorship at the time of the famous deadlock he probably would never have got the plum of Minister to Guatemala that has just been awarded him. Sympathy at his hard luck and a determination to reward him for his campaign services resulted in his selection by McKinley.

The People's Party is about to adopt resolutions rendering ineligible as members of Populist committees all those who use profane language or are in the habit of appearing in public intoxicated. Name them, please—the resolutions were certainly suggested by the conduct of some members of the committees in question.

The way things are going, it looks as if the Central Pacific Railroad debt will be handled on the same plan as that by which the Union Pacific affair has been settled. The opposition element among the English stockholders has been won over and everything seems to be working towards the end in question.

Several widows are going to the Clondyke in the big steamer that is to start from New York December 1st. Millionaire miners are too good a bait to be overlooked and these one-time winners do not propose to have them yearning for female affection without giving them a chance.

THE CALL'S SUCCESS.

The dispatch from Washington stating that the government would at once dispatch the revenue cutter Bear to the relief of the imprisoned whalers in the Arctic, is a very pronounced example of the power of the great newspaper. Sunday John D. Spreckels, the proprietor of the Call, made a most liberal offer. He guaranteed all the provisions for a relief expedition if the government would furnish the vessel. This was evidently no idle boast, for he at once started to bring all possible influence to bear upon the government to send a ship north. All the Senators and Congressmen from this State were apprised of the facts by the Call, and all sent urgent dispatches to Washington. Within sixteen hours the government has taken action and the whalers will be rescued. This is indeed the noblest method of modern journalism.

Under the new management the Call has done many good things, but its effective work on behalf of the imprisoned American whalers seems to crown them all.

San Francisco is awakening to the fact that unless she shakes herself up a little, some of her young and vigorous competitors may get away with a good deal of the trade she relies on for her metropolitan supremacy. Los Angeles to the south and Seattle to the north, are both setting a lively pace just now, so in order to offset them, the Bay City is going to splurge on a large scale. If the proposed thirty-million dollar bond issue carries it will make things brisk over there for awhile anyhow.

Everything is coming Croker's way just now. One of his horses carried off a big English stake yesterday and he has also succeeded at selling at a big profit his interest in a stud farm. The Tammany chieftain may be everything reprehensible that is said about him, but no one can deny the fact that he has a remarkable faculty for "getting there."

Justice Van Vleet will surely not render an opinion declaring that the plumber's son could not have earned before he was 21, by following his father's calling, the $4,000 verdict now handed down by the jury. If he does, it is a sure thing that he has never had any plumbers' bills to settle.

THE VOICE OF THE WIND.

The voice of the wind seems wailing,
But it breathes no wail to me—
'Tis only a tone and a message
From one dwelling under the sea.

"Hath the storm wind a voice, dear mother?
And what does it seem to say,
When it comes to the window at nightfall,
And rattles the sash in its play?"

"Come hither, my little daughter,
And kneel in the red firelight,
And put back the curls from your forehead,
And lift up your eyes so bright."

"Why trembles your hand, dear mother,
While parting my falling hair?
And why do you droop your eyelids
So heavy with tears of care?"

"I think of a grave, my daughter,
Where the storm winds sing their hymn,
And a shroud of pearl and coral,
And my eyes with tears are dim.

There are lids like yours, my daughter,
Closed under the salt sea's flow,
And a voice that I love is blending
With the winds, in a murmur low.

A stately ship, one morning,
Went forth on the smiling main.
But she never sent back any message,
And she never came again.

Till a night, when the storm winds, blowing,
Stole into my lonely room,
And told me a tale in the darkness,
And whispered my name in the gloom.

Then I knew that the winds had laid him
Where the sky is blue above,
And the South Sea lifts his tresses
Like the hand of one we love!

And the winds and the storm, my daughter,
They make my heart rejoice,
For ever I catch the echoes
Of a well remembered voice!

Thou art asleep now, little daughter,
And thy head is upon my knee,
But the wind wails on in the darkness,
In its tramp from the desolate sea.

And the hopes of my youth, my darling,
Are folded down with the past,
And I heed not the rain as it patters,
For the tears that fall more fast."

—Louise Chandler Moulton.

FOR THE HOUSE-WIFE.

With the "putting on" of winter flannels the annual battle royal for their preservation in their natural size begins with the laundress, and "line upon line, precept upon precept," becomes the order of wash day. Emphasize the fact that the dust should always be shaken from flannels before washing. Put in a tub of warm suds, to which a tablespoonful of borax or two tablespoonfuls of household ammonia has been added. Use the best quality of laundry soap, but do not rub directly on the flannels, nor the flannels on a board. Never use yellow soap, on account of the resin. Squeeze in the hands, sousing frequently, and rubbing specially bad spots in the hand. Wring lightly without twisting into another tub of weaker suds, being careful to maintain the same temperature to avoid shrinkage. Rinse well and put into a third water, clear, but still of the same temperature. If you like a little bluing, it may be added to this water. Wring as dry as possible without twisting, and dry as quickly as possible in the open air, never allowing them to freeze. Before quite dry, take in, fold, and roll in a clean cloth, and iron soon with a moderately hot iron, depending mostly upon a good deal of pressure. For colored flannels, have fresh, warm suds, that no lint may adhere to them. Thus treated, flannels will remain soft, elastic, and of normal size.

A most delicious vegetable soup that commends itself to housekeepers when the "stockpot" is empty is this, given by Miss Parloa: One pint of white turnips, cut in cubes; one-half pint of carrots, cut in cubes; one pint of potatoes in cubes; one-half pint of leeks, the white part; one large onion; one clove of garlic; one eschalot; one tablespoonful of salt; three tablespoonfuls of butter; one teaspoonful of sugar; one-third teaspoonful of pepper; two quarts of water. Cut the onions fine and cook them slowly with the butter for half an hour. Then add the boiling water and carrots, and cook half an hour longer. At the end of this time add the turnips, potatoes, seasoning, and cook an hour. If you have parsley or cerfeuil, add a teaspoonful ten minutes before serving. The soup is improved if some bones or trimmings of meat be added.

A most delicious cream vegetable soup is made by rubbing a portion of this soup through a puree sieve and adding milk and a little salt to it. It should just come to the boiling point and be served with fried or toasted bread.

The days of our great-grandmothers are coming back to us, and the dainty housekeeper is not satisfied unless her linen closet is redolent with the sweet, fresh fragrance of lavender.

Scented beds are a great fad in England, also. While sachets of lavender laid in press and bureau drawers, in oaken chest and linen closet, are the usual means of imparting this fragrance, the solidified perfume made up in the form of "sweet balls" (grandmother's fashion redivivus) will be found more satisfactory and lasting. The rule for this, as given by an expert in the art, is to mix a quarter of a pound of crushed lavender flowers with ten drops of oil of lavender and make it into a dough with a little gum tragacanth. Knead this into balls about the size of a marble, roll in powdered orris root, and put in a tight tin box to dry. A supply of these may be made and kept on hand in a closely corked bottle, to replace the old ones when their pungency has vanished.

In laying in the winter's supply of coal, remember that the white ash coals are hard and slow burning, and are, therefore, better for range, cooking stove or furnace use; while the red ash, which is soft and free burning, making a luminous fire, is better for the grate. Preparatory to putting coal into the cellar, close all doors opening into the coal cellar, and close and cover the registers with paper. If the coal is thrown into the cellar through a chute made in the side of the house, protect the sides of the house by pieces of carpet or burlaps tacked on.

A clever suggestion for a Hallowe'en comes from the Wells College girls' fertile brains. Last year the "fateful eve" was observed at the college by a party whose personnel was made up of the ghosts of many celebrated people. After a march through the halls, which were fantastically decorated and dimly lighted by jack-o'-lanterns, the sheeted things gathered in the darkened reading room and laying aside their "gibbering," listened to a reading from Bulwer Lytton's "Haunted House." This was followed by dancing, refreshments, and fortune telling until the hour when "churchyards yawn."

Every owner of a granite pan or kettle has soon or late to bemoan their tendency to "spring a leak," and their own inability to repair the damage. "Necessity," in the mountains, at least, "is the mother of invention," and a farmer's wife way back among the Catskills has proved herself equal to the occasion. When the orifice appeared that threatened to make her kettle as useless as the "rift within the lute," she took a brass rivet, such as harness makers use for mending harness, hammered it gently in the hole, and the deed was not only done, but well done.

Mutton suet is one of the simple remedies which should have an honored place in every family's medicine closet. For chapped hands and lips, or for cuts and bruises, it is always useful. The suet may be procured at the butcher's, tried out at home, and while still warm, poured into little jars or molds to cool. Turn out and wrap in tinfoil. Camphor ice may also be made by melting a small piece of camphor gum with the suet.

A common fault with scrambled eggs is that they are cooked so hard as to be tough and indigestible. If a tablespoonful of milk or water be added for each egg, and the mixture cooked until creamy, stirring meanwhile with a fork, the result will be a dish both appetizing and wholesome. Serve with butteredp toast.

Liver Ills

Like biliousness, dyspepsia, headache, constipation, sour stomach, indigestion are promptly cured by Hood's Pills. They do their work

Hood's Pills

easily and thoroughly. Best after dinner pills. 25 cents. All druggists. Prepared by C. I. Hood & Co., Lowell, Mass. The only Pill to take with Hood's Sarsaparilla.

NOTES ABOUT NOTABLES.

A schoolma'am in Fayette, Me., pinned her black shawl over one side of the schoolhouse flag as a sign of mourning for General Neal Dow.

Thomas Hughes, the author of "Tom Brown," is to have a life size statue at Rugby school, old Rugbians having raised $6,000 for the purpose.

Rev. Dr. George C. Baldwin of Troy, N. Y., has been marrying couples for over fifty years, and his list is said to have reached a total of 3,000.

The movement to erect a monument at Raleigh, N. C., to the memory of the late Senator Z. B. Vance has wholly died out, and the project has been abandoned.

Thomas Dunn English, the author of "Ben Bolt," complains bitterly of the treatment of the text of the little song which has been rendered famous by "Trilby."

Sir Philip Currie, British Ambassador at Constantinople, will soon be relieved at his own request. His duties have for some years been very hard, and he desires rest.

"Next June," writes Dr. Parker in a cheery letter, "it will be fifty years since I preached my first sermon! Preached it from a sawpit one sunny Sunday afternoon. Preached it on the banks of the Tyne!"

Henry Savage Landor, who recently fared so badly in Thibet, is a grandson of Walter Savage Landor. Last spring the London News commissioned him to visit that country, and he did so in the garb of a Chinese pilgrim. After entering Thibet the pilgrim in disguise lost all his baggage and was taken prisoner by the Thibetans, who chained him up for eight days, racked him and would have beheaded him but for the final interposition of the grand lama. Mr. Landor has now arrived at the Indian frontier.

ROYAL BAKING POWDER Absolutely Pure

Sumner A. Leach of Plensantville, Knox county, Me., has the hat that his great-great-grandfather wore at the time of his wedding, 140 years ago. It was a black beaver with a very wide brim, and cost $7 when new.

The Mikado of Japan, though passionately fond of horse racing, allows no betting on his track, and pursues the sport purely for sport's sake. He has agents now in this country looking for twenty first class horses for the imperial stables.

George Sand, the noted French woman and writer, was really Mme. Dudevant, and her relatives were so proud of her literary success that they had the family name changed from Dudevant to Sand—the only instance of a nom de plume legally ousting the real name.

"Gyp," the popular Parisian authoress, who is really Countess of Mirabeau, a great-grand-niece of the famous Mirabeau of French revolution fame, has just bought the old chateau de Mirabeau, near Aix. The chateau was built in 1568 by the founder of the house of Mirabeau.

The reputation of a certain well known "prophet" in London, who but lately announced positively the end of the world in 1900, has been seriously impaired by the fact that a fortnight ago it was discovered that he had since paid a high premium to secure the lease of business premises for fifteen years.

One of the good stories in the "Life of Tennyson" is a poetical competition in which he once engaged with Fitz-Gerald, to see who could produce the most successful line in Wordsworth's most deadly dull manner. There is a dispute as to who actually wrote the winning line, but here is the line itself:

"A Mr. Wilkinson, a clergyman."

THE "CORRECT" THING.

Here is a traveling gown of the sort that elaborate dressers reserve exclusively for journeying, but which for the majority of women would do fine service also as a street dress. Of navy blue woolen goods its skirt was in side pleats tacked down and mounted on a blue taffeta foundation. The jacket bodice had a short basque and was perfectly fitted, opening in front over a vest of white China silk adorned with three knife pleated ruffles of the same silk. The revers, of blue stuff, formed a round collar in back, were held down by straps of the goods and pearl buttons, and were supplemented with white silk revers and collar. A silk belt confined the waist. Without loss of beauty, white cloth could replace the white silk, and a further reduction of the outlay necessitated by this dress could be effected by omitting the silk skirt linings.

The correct walking glove at the moment is dressed kid—that is, kid glace—stone gray and self stitched. The correct glove for tailor gowns is white pique or a light gray, preferably the latter. For evening or reception, pale, but not pearl gray glace, with three buttons and uncut wrist above the buttons. A very swagger rough walking glove is made with unout loose wrists, very loose all over and of gray suede almost as heavy as the white castor we have been wearing this summer a-yachting.

Real tortoise side and pompadour combs are selling for half what they used to, because the latest fad in combs is solid gold, the teeth fine and long, the top very heavy and rounded. All filagree effects are voted common. Gold is nice, but nothing can make tortoise in a good piece of shell and simple design less than beautiful, so if you cannot have gold don't mind, but profit by the reduction in shell. Silver combs made like the gold ones will also be worn, and a few are already shown with jewels sunk deeply along the top. The day of light weight, tawdry combs is gone. A complete set of combs includes long ones for the side, a curved one for the pompadour, a short curved one for the back of the hair under the coil and one or two odd sizes to push in anywhere.

Crepe is liberally used on a mourning street suit.

Many of the double breasted fronts of stylish coats are closed diagonally.

A misses' school suit of blue serge has a red velvet belt and stock collar.

Little girls' dresses are a trifle shorter than they have been for some time.

The bolero of lace is fastened with a button in which is set a diamond large or small.

Some elegant evening wraps of fur are fastened at the throat with a handsome clasp of gold.

The linen table centers embroidered in bright reds and yellows are another reminder that everything Russian is fashionable.

Perhaps every mother doesn't know that she can buy stocking feet in all sizes to be attached to the leg in place of the worn-out feet. They are of good shape, inexpensive and a boon to the busy mother of several children.

We read in periodicals, papers that should be good authorities on the subject, that seal garments are to be cheaper this season than last. A little inquiry at the furriers will prove if this is so. Certain it is that they are doing more business than for several seasons.

The Spread of Insanity.

As pessimistic as it may seem, there can be no doubt of the fact that insanity is, to a large extent, the product of civilization.

Otherwise, the alarming growth of this mental disorder in some of the most highly civilized countries of the globe completely baffles explanation. For instance, in Prussia, which is one of the most cultured and refined centers of Europe, there are now confined in the various lunatic asylums not less than 82,850 inmates. These figures are startling, but even more so is the steady rate of increase which has been going on for several years past. In 1871 there were only 55,003 inmates in these Prussian asylums, but in 1880 the number had grown to 66,346, and again in 1890 to 82,850. If these figures are correct there are 27,000 more lunatics today in Prussia than in 1871, and whatever the cause or causes of this alarming growth of insanity may be, the figures themselves contain food for serious thought.

What is true of Prussia is also true in a large measure of Great Britain, France, Germany and the United States. On account of the tireless mental activity which characterizes the average American, the statement can excite little surprise that during the past few years the number of insane asylums in this country has rapidly increased. Insanity is brought on mainly through overexertion, and, naturally, the present wide-awake and progressive age of the world is calculated to burden the mind with more than it can readily bear. Of course, this observation is not made for the purpose of impeaching our civilization, but rather for the purpose of showing that the human mind, in order to grapple with the intricate problems of this complex age, needs occasional rest and relaxation. The constant strain which is put upon the mind by weighty business or professional matters at the present time calls for something more than eight hours of sleep out of every twenty-four. Mental diversion is needed; ideas and surroundings should be changed; diligent care, also, should be taken of the body, and other precautions, which suggest themselves readily to every thoughtful person, should be observed. Otherwise the mind cannot possibly hold up under the burden imposed upon it, and sooner or later there must come a pathetic end to the strain. To observe the precautions hinted at above does not require that the march of progress should be checked or even retarded in the least. On the contrary, the observance of these precautions is calculated to build up and strengthen the mind and to make it capable of greater achievements in the cause of progress and civilization. If the mind is the noblest part of the human organism, why ruthlessly destroy it? This is a question which should address itself to the sober thought of Americans.

The "Toast."

The word "toast," used for describing the proposal of a health in an after-dinner speech, dates back to mediaeval times, when the loving cup was still regarded as an indispensable feature of every banquet. The cup would be filled to the brim with wine or mead, in the center of which would be floating a piece of toasted bread. After putting his lips thereto the host would pass the cup to the guest of honor seated on his right hand, and the latter would in turn pass it to his right-hand neighbor. In this manner the cup would circulate around the table, each one present taking a sip while drinking toward his right-hand neighbor until finally the cup would come back to the host, who would drain what remained and swallow the piece of toast in honor of all the friends assembled at his table.

Deafness Cannot Be Cured

by local applications, as they cannot reach the diseased portion of the ear. There is only one way to cure deafness, and that is by constitutional remedies. Deafness is caused by an inflamed condition of the mucous lining of the Eustachian Tube. When this tube gets inflamed you have a rumbling sound or imperfect hearing, and when it is entirely closed deafness is the result, and unless the inflammation can be taken out and this tube restored to its normal condition, hearing will be destroyed forever; nine cases out of ten are caused by catarrh, which is nothing but an inflamed condition of the mucous surfaces.

We will give One Hundred Dollars for any case of Deafness (caused by catarrh) that cannot be cured by Hall's Catarrh Cure. Send for circulars, free.

F. J. CHENEY & CO., Toledo, O.
Sold by Druggists, 75c.
Hall's Family Pills are the best.

PROVING

The pudding is best done by the eating. Our Belle of Bouquet whisky needs to be sampled to be loved. Jos. Bouquet, N. W. cor. Thirteenth and Washington.

The Press Clipping Bureau 510 Montgomery street, San Francisco, furnishes all newspaper clippings on all subjects, business and personal.

Bay City Flour is a standard.

For the best mixed drinks go to the popular Macdonough bar (Fred Ch. Poock, prop.), next to the theater.

Fine stern wheel steamer for sale, passenger or freight, just the thing for the Clondyke. Apply to T. K. Stateler, Gen. Agt. Nor. Pac. Ry., 638 Market st., S. F.

Plumbing by Planer

Is done to last. Lowest prices. Prompt attention. Anywhere in Oakland. Call up telephone black-14, 1202 San Pablo.

The Hammam departments for ladies and gentlemen at the Piedmont Baths are the most elaborate and luxuriously fitted up of any this side of Chicago. Take Piedmont cars.

Dr. Huntington.

Office moved to Central Bank building. Hours, 2 to 4 and 7 to 8 P. M. Tel. 3504-red. Residence, 425 Walsworth ave. Tel. 3491-red.

Oakland Veterinary Hospital.

Drs. Pierce and Archibald, both graduates of the Chicago College, have moved into their finely equipped new hospital building on Webster street, near Twenty-fifth street, where they are prepared to attend to veterinary practice of all descriptions, having the latest appliances and hygienic accessories.

James E. Pepper, a celebrated whisky, on sale by E. F. Thayer, 464 Eighth street.

Highland Springs Seltzer Water.

Highland Springs Seltzer Water is for weak stomachs and bad livers. Oakland Pioneer Soda Co., agents.

Bay City Flour—nothing better.

CASTORIA.

The fac-simile signature of Chas. H. Fletcher is on every wrapper.

Macdonough Theatre
FRIEDLANDER GOTTLOB & CO., LESSEES & MANAGERS
3 Nights To Begin THURSDAY, NOV. 11
IN OLD KENTUCKY
COME SEE
YOU ALL NOW IT
Prices, $1, 75c, 50c, 25c Seats now on sale

Macdonough Theatre
FRIEDLANDER GOTTLOB & CO. LESSEES & MANAGERS
TO-NIGHT
Charles Frohman Co. presents
UNDER THE RED ROBE
Prices, $1.50, $1, 75c, 50c, 25c. Seats now on sale

PACIFIC COAST JOCKEY CLUB
(INGLESIDE TRACK)
RACING from Monday, Nov. 1st to Saturday, Nov. 13th, inclusive
Five or More Races daily, Rain or Shine
FIRST RACE at 2 P. M.
S. P. R. R. TRAINS, 12:45 and 1:15 p. m. Daily.
Leave Third Street Station Stopping at Valencia Street. Returning immediately after the races.
ELECTRIC CAR LINES
Kearney Street and Mission Street cars every three minutes, direct to track without change.
F. H. GREEN, Secretary. S. N. ANDROUS, President

OAKLAND THEATER
C. I. SPENCER.....Lessee and Proprietor
D. S. VERNON, Manager.
12th and Webster Sts. Tel. Main 75
TONIGHT and every night this week
THE ALCARGA OPERA CO.
In Audran's
OLIVETTE
No Advance in prices.

Santa Fe Route
Practically a New Railway.
Trains Leave from and Arrive at Oakland Pier
Oakland Ticket office, 1118 Broadway. Telephone, Main 425. J. J. Warner Passenger Agt.
THE BEST RAILWAY
OAKLAND TO CHICAGO
LOOK AT THE TIME

LEAVE.	DAILY	FOR EXAMPLE	
OAKLAND, (16th St.)	5 09 PM	Monday	VIA GRAND CANON ROUTE
Fresno	12 55 AM	Tuesday	
Bakersfield	4 40 AM	"	
Barstow	4 55 PM	"	
Ash Fork	7 40 AM	Wednesday	
Flagstaff	10 15 AM	"	
Albuquerque	10 25 PM	"	
Las Vegas	4 00 PM	Thursday	
La Junta	11 50 AM	"	
Denver	5 00 PM	"	
Newton	12 55 AM	Friday	
Kansas City	7 05 AM	"	
St. Louis	6 15 PM	"	
Chicago	9 30 PM	"	

New rails, new ties, new ballast, new bridges. No dust. The shortest route of the desert and a country that interests by its variety and beautiful scenery. The highest grade of passenger equipment and meals at Harvey's famous dining room.

The Most Comfortable way is the Santa Fe Route.

UNION PACIFIC SYSTEM
Shortest Line! Quickest Time!
3¼ Days to Chicago — UNION PACIFIC OVERLAND LIMITED — 4½ Days to New York
THE OVERLAND LIMITED
Double Drawing Room and Tourist Sleepers, Composite, Buffet, Smoking and Library Cars.
THROUGH WITHOUT CHANGE
Steamship tickets to all points in Europe.
For Tickets and Sleeping Car Reservations apply to
H. V. BLASDEL,
1010 BROADWAY,
Oakland, Cal.

IF YOU WANT TO BE WELL DRESSED
YOU MUST SEE
JOE POHEIM,
He is making the nobbiest suits to order for $15.50 and $17.50 which are well worth $25.00
Fine Clay weave worsted and latest style Jerseys at $17.50 and $20.00; will cost elsewhere $30.00
FrenchIque, the best Doeskin and Dress Worsted from $25 to $45.
You don't need to wear ready made, shabby, ill fitting garments when you can have a stylish suit made to order for less money at the most reliable and largest tailoring establishment.
Rules for self measurement and samples sent free to any address.
JOE POHEIM
201-203 Montgomery St., cor. Bush
844-846 Market St., opp. Fourth
1110-1112 Market St., San Francisco.
485 Fourteenth St., Oakland, Cal.
603 605 K St., Sacramento.
143 S. Spring St., Los Angeles, Cal.

OAKLAND DENTAL PARLORS
Compare Our Prices with Others.

Plates of Teeth	$2.50 to $5.00
Gold Crowns	$3.00 to $5.00
Porcelain do	$2.50 to $3.00
Bridge Work per tooth	$3.50
Gold Fillings	50c upwards
Silver do	25c upwards
Cement do	25c upwards
Painless Extractions	50c

FREE!!
CLEANING TEETH, EXTRACTIONS, during the first week of each month.
EXAMINATION AND CONSULTATION.
1003½ BROADWAY.

HEAD-QUARTERS
For Campers, Prospectors and Sportsmen. All kinds of Fire Arms, Fishing Tackle and Sporting Goods at cut rates. Largest stock on the Coast to select from. Send for catalogue.
SHREVE & BARBER CO., 528-531 Kearny St. S. F.

The Lace House

Corner Twelfth and Washington Streets
Tel. 1071—Red.

The H. C. Capwell Co.
(Incorporated.)

Make No Mistake

The Lace House is on the corner of Twelfth and Washington streets, in the BLAKE BLOCK. We guarantee our prices and exchange our goods.

Absolutely Free

You don't have to pay a cent for Ticket good for a chance to receive $200 in gold coin for a round trip East. Also that handsome $125.00 Music Box to be seen in our store. And a $40.00 Bank Account. A ticket *given* with every 50c sale. Every ticket has *three* chances of winning. The more tickets you have in the box the better your prospects.

Children's Cloaks at $2.50

Four Splendid Styles
Great Values All

No. 1, at $2.50 each

All Wool Eiderdown, White or Cardinal, trimmed with white silk gimp, a warm pretty cloak for little tots 1 to 3 years of age.

Lot 2 at $2.50 each

Made of Winter Cloaking. Brown and Blue mixtures, large collar, trimmed on collar and cuffs with three rows of braid. This Cloak will wear and wear and wear, and it's warm, too.

Lot 3 at $2.50 each

This is a handsome Cloak, made of Boucle or "Nigger Head," large collar of plain cloth, braid-trimmed, cuffs to match. Red, Blue, Green and Brown. Four good shades.

Lot 4 at $2.50 each

Is also a Boucle Cloak. Large collar of same goods, trimmed with Black Angora. Colors—Red, Blue, Brown and Green.

Style and Comfort in Children's Outer garments may be had at very low prices in our Store.

Ladies' Tennis Flannel Gowns at 60c

A good warm Night Robe at 60c, made of a very fair grade of Flannelette. Great values and good styles at 65c, 75c, 90c, $1.00, 1.15, 1.25 and 1.50.

Ladies' Winter Underskirts—new

Our Winter Skirts are here at last, they should have been in six weeks ago, but the Prices will sell them, even if they are a little late. Here are a few of them:

Fast Black Satteen Skirts, flannel lined, quilted bottom, at $1.25, 1.50, 2.00 and 2.75.
Gray Wool Cloth Skirt, extra wide, braid trimmed, at $1.75.
Extra Heavy Satteen Skirt, flannel lined, corded ruffles, at $1.50 and 2.00.
Black Wool Moreen Skirt at $2.50, 2.75, 3.25, 3.50 and 4.00.
Colored Wool Moreen Skirt at $3.00, 3.25 and 3.50.
All of the leading shades.

DOES NOT WANT A GUARDIAN.

Nicholas Hennicker's Move to Be Restored to Competency.

A Technical Objection Leads to the Filing of a New Petition.

There was a temporary set back given to the attempt of Nicholas Hennicker to be restored to competency, in the Superior Court before Judge Greene this morning.

For some time past the old gentleman has been under the care of Major John L. Bromley, who has been acting as his guardian. He has chafed somewhat under restraint, and satisfied that he was able to take care of himself, he sought the court's permission to again enable him to attend to his own affairs.

The move was opposed by the old man's guardian, who was represented by Attorney Button.

Hennicker was represented by Attorneys Chapman and Frick.

At the outset, the guardian's counsel objected to the proceedings on the ground that the petition was not properly verified. It was apparent, Mr. Button said, that the petition had been properly signed with the name of the petitioner, but the verification of the instrument was shown to have been written in another hand. Evidence was introduced to show that the signature of Hennicker to the verification was entirely different from that of the old man.

An argument then took place as to the sufficiency of the petition. Button claimed that there could be no judicial determination of the case until there was a proper verification of the petition.

Judge Greene after hearing both sides said that it was apparent that the signature in question was not that of Hennicker. It was, therefore, a fraud. There was no doubt at all, he said, that it was not Hennicker's signature. It purported to be something which it was not. There was only one way to judge such things and that was by their ear-marks. There was no testimony before the court that Hennicker had asked anybody to sign the verification for him. If Hennicker could show that he had directed any person to sign his name and had then accepted the signature as his own, the court said that he would consider such a signature as binding. As it stood, however, such did not appear to be the case.

Judge Frick said that he thought the term fraud was too harsh in the premises, more especially as his connection with the case, as also that of Mr. Chapman, took place after the preparation of the document in question.

Mr. Chapman then said that they would ask permission to file a new petition.

Judge Greene said that if Hennicker could show that he had stood by when the instrument was being signed and had instructed some person to sign for him, and had then accepted the signature as his own, he would allow the matter to stand.

Mr. Chapman, however, said they would file a new petition, and the document was accordingly prepared and the subject will come up at a later date.

To the Happy Hunting Grounds.

By Associated Press to The Tribune.

TOMAH, Wis., Nov. 9.—Ah-O-Chokah (Artichoke), the oldest member of his tribe and probably the oldest person in Monroe county, is dead.

Artichoke was a Winnebago Indian and he has been a chief or medicine man of the tribe for many years. His age is not positively known, but it is given at from 105 to 125 years. He was a brother of Chief Dandy, who was a power and ruled over the tribe fifty years ago.

COURT NEWS

James K. Lynch has been appointed guardian of Margery Lynch, a minor.

The proponents of the will of the late Mary F. Hawley has filed a brief on the demurrer to the opposition, to the effect that each of the counts, excepting that touching the allegation of mental unsoundness at the time of the making of the will is defective. This is the case of the woman who is alleged to have committed suicide in the Davis block some months ago, and who left a will bequeathing her property to her husband, William Hawley.

John W. Harris, executor of the estate of Turpin A. Baker, has filed his final report showing receipts to the sum of $11,123.99 and expenditures to the sum of $10,371.99.

Judge Ellsworth has rendered judgment for $2,000 principal and $176 interest and costs in favor of plaintiff in a suit for foreclosure brought by David Anderson against J. A. Eastman and others.

Jacinto Lorenco, an insolvent debtor, has been discharged by Judge Hall.

Caroline M. Jones has been appointed administratrix in the estate of Martin C. Peterson, deceased.

Caroline E. Dwinelle has filed an answer in the suit brought against her by T. F. Chatfield for ejecting him from certain property named in the complaint.

A decree of foreclosure and sale has been rendered by Judge Ellsworth in the case of Mary K. Commins vs. Francis J. Woodward et al., and A. W. Bishop appointed commissioner to sell the incumbered property. The land covered by the mortgage is situated on East Seventeenth street and Thirteenth avenue.

NOT TO REPOSE IN THE POTTER'S FIELD.

Brave August Fernandez Will Be Buried by His Relatives.

August Fernandez, the brave young fellow who died Sunday night leaving a widow but a little over 15 years of age, will not be buried in the Potter's field.

Upon reading of his death some friends of Fernandez' father sent a dispatch to this city, and as a result, young Mrs. Fernandez will not have the humiliation of seeing her husband, who saved four people from drowning, buried at the expense of the county. The body has been taken from the morgue and the funeral will be conducted from the parlors of Messrs. Beaudry & McAvoy this afternoon.

Hospital Cases.

James Con, while putting in a plate-glass window in a store at Fifth and Broadway this afternoon, had the main artery of his left wrist severed. He was taken to the Receiving Hospital, where, after a half hour's work, Dr. Stratton succeeded in checking the flow of blood.

C. M. Andrew, a sailor, who has just returned from the Arctic, was treated at the hospital for a badly lacerated finger.

A Job for Mr. Brown.

By Associated Press to The Tribune.

WASHINGTON, Nov. 9.—Geo. Brown, Jr., of Indiana, a son of Admiral Brown, retired, has been appointed by the President an assistant paymaster in the navy.

STARVED AND FROZEN

Trusdale Claims to Have Been Shanghaled on Board the Alexander.

HIS FOOD WAS DRUGGED.

Was Compelled to Work as a Sailor on the Arctic Whaler.

HIS PAY WAS VERY SMALL.

He Threatens to Sue Dimpfel if Not Released From Jail.

Frank Trusdale, who is now in the County Jail charged with failure to provide for his family, claims to have been "shanghaied" and taken aboard the steam whaler Alexander and forced to spend eight months among the ice-bound waters of the North. At the end of this time Trusdale came back to San Francisco crippled and ragged, and found that his pay for his eight months of hard labor amounted to only $16.26.

He had no sooner landed in San Francisco than he was arrested by the order of Colonel Dimpfel, secretary of the Society for the Prevention of Cruelty to Children, and charged with failing to provide for his five little ones and his young wife, all of whom are now at Peulah. Trusdale claims that Dimpfel has given him no opportunity to explain matters, and has kept him incarcerated in the County Jail for nearly a week.

If he is not released soon, Trusdale declares that he will retain an attorney and get out a writ of habeas corpus.

"Colonel Dimpfel has not acted fairly in this matter," said Trusdale this morning. "He has had me arrested, but he does not bring me before any court to answer to charges he might prefer. I have written to my wife during my absence whenever I could, and would have sent her money if I had had any. I was shanghaied. I was over in San Francisco looking for work when a man approached me, attracted doubtless by my size and strength, and said he would give me a good, steady job unloading lumber on a vessel. I was to receive $2 a day, and of course I jumped at the offer. I was to sleep on the vessel, but there was no mention made of any Northern cruise. I was given supper the first day. I went to work, and I think the food must have been drugged, for I slept for hours. When been drugged, for I slept for hours. When I awoke we were out 300 miles at sea. I went to the captain and implored him to let me return. I wept like a child, but he would give me no satisfaction.

"There were four or five other men entrapped as I was, but our protests were of no avail. When we reached the north our sufferings were terrible. We were given very little to eat, although there was plenty of food aboard, and most of us were frozen. We were near the whalers that are now locked in the North. No vessel will be able to reach those boats, and I fear that 300 men will find death up there in the North.

"We endured fearful hardships, and the deserters we picked up from the vessels told the same tales of misfortunes.

"We captured nine whales, and each sailor receives about $15 or $16 for every whale captured, so I am at a loss to understand why I have not more due me. Colonel Dimpfel won't take me over to San Francisco to investigate, nor will he let me out to go by myself. I expect that I shall have to obtain a writ of habeas corpus to get out of here."

Trusdale is suspicious of Dimpfel, and the latter thinks the prisoner is deceiving him. Dimpfel has received a letter from the Pacific Trading Company, owners of the Alexander, in which $16.26 is given as the amount still due Trusdale, as $170 was kept back as payment for the clothes he wore in the North. Of this amount still due, the company claims Trusdale owes $5 to Levi, the shipping clerk, so Trusdale will have worked and starved and frozen for very little remuneration.

POLICE COURT NOTES.

Judge Allen Gives Decisions in a Number of Minor Cases.

In the Police Court this morning Judge J. J. Allen found F. S. Struckman guilty of battering Bridget Struckman, his wife.

Robert Hallack, who battered W. W. Moore Jr., was dismissed upon the payment of costs. Moore paid the costs.

The trial of J. Raspeller for violating the liquor ordinance, has been set for December 1st.

John Hutchison and Marce Hourat forfeited $5 bail each for being drunk.

Judgment was suspended in the case of Henry Baker, for drunkenness.

Oscar Seely forfeited $2 bail for violating the bicycle ordinance.

John Ryan, arrested for sleeping in a shed at First and Franklin streets, was given two days.

August Mangin, for disturbing the peace, and P. Boscasca, for battery, will be tried November 13th and 10th respectively.

The case against Sammy Johnson and Fritz Fairbanks, boys who stoned a Chinese wash house, was stricken from the calendar.

The cases against the five Japanese gamblers, arrested while playing at stud poker in a Seventh street house, went over till Thursday.

John Jurgens will be tried for violating the liquor license ordinance November 13th.

ASSOCIATED CHARITIES WOOD YARD STILL OPEN.

Rumors Circulated by an Ex-Employee Are Vigorously Denied.

The Associated Charities is having more trouble with an ex-employe, Hunter, who was formerly employed around the wood yard. He was recently discharged, and has since that time been circulating stories to the effect that the wood yard is no longer in operation. Gier and Nolte are the only two solicitors at present, but Hunter, who formerly held that position, is trying to do the work an injury.

"I cannot understand why this man Hunter should make such absurd statements," said Superintendent Kelly today. "During the month of October we employed 151 men, and this fact is sufficient to refute all of his stories to the effect that the wood yard is now closed."

ULSTER,

A Province in Ireland,

is the locality where Ulster Overcoats were originally made of Irish Frieze.

The cloth and the coat are synonymous with stormy-weather comforts. We have a line of serviceable Ulsters made of English Meltons for

$6.00

Of course they are made to keep out the weather; they are warm, strong, and come in dark shades.

We are so proud of our English Covert Overcoats that we are tempted to talk of them in this Ulster ad. You know Covert is a beautiful strong tan colored cloth. The garments are the fad Three-quarter length. They are silk-lined (genuine silk) elegantly tailored, cut by an artist, and beautifully finished. From $10 upwards.

NEXT THURSDAY

A profitable talk in THE TRIBUNE about Children's clothes. Read it then.

The Jonas Clothing Co.

Regulators of Style and Low Prices

1063-1065 BROADWAY

Gold and Silver Watches Free to All Purchasers.

CUVELLIER WRITES OF BICYCLE LICENSES.

Does Not See Any Good Reason Why Wheelmen Should Object.

Local Pride Should Prevail and Streets Should Be Made Boulevards.

Having been questioned by many of my friends and acquaintances as to my attitude with regard to the proposed ordinance for licensing bicycles, I deem it advisable to state my views, so that I may not be misjudged in the matter.

To begin with, I am not the father of the proposed ordinance. It was introduced in committee meeting by another Councilman, who is fully competent, and doubtless perfectly willing to assume the responsibility of his act.

As he proposed it, the license on bicycles was to be two dollars per year. I deemed this excessive, and moved to amend to make it one dollar per year, but it was with the understanding, then and there arrived at, after a general discussion, that there should be no discrimination against bicycles, but that there should also be prepared an ordinance fixing licenses upon all vehicles, public and private, which make use of the streets. The funds derived from this source were to go into the street fund and to be devoted exclusively to the repair and maintenance of our public highways.

I am personally opposed to discrimination against bicyclists, but I think they should be willing to contribute towards securing that which is of so much benefit to them, namely, good streets. I would favor exempting children's bicycles and tricycles from this license.

Should this proposed ordinance prevail, I would individually have to pay licenses on three wheels owned in my family, and although I am a tax payer on real estate and personal property yet would I cheerfully bear this additional form of taxation, if by so doing I could aid in securing better streets in Oakland, upon which to ride my wheel. We bicyclists could then abandon the sidewalks to the pedestrians, to whom they properly belong, and we would not have to depend upon the kind indulgence of a forbearing public which tolerates our wheels upon the sidewalks only on account of the deplorable condition of many of our streets.

It seems to me that every resident of Oakland should have sufficient local pride in his city to be willing to contribute to making it attractive by maintaining its streets in the best possible condition.

On all sides the cry is, "give us good streets." But nobody seems to be willing to pay for them, and yet it takes money to keep up good streets. Where is the money to come from? Our people are opposed to an increase in the rate of taxation.

The bicyclists and the owners of private vehicles, as also the drivers of business wagons say: "We want good streets to ride and drive upon, but we think that each property owner should pay for the construction and maintenance in good order of the street in front of his property. Of course we use the streets, but why should we pay for keeping them in repair?"

In reply to this the property owner argues: "Having once paid for the construction of the street in front of my property, I do not think that is is fair to ask me to bear the entire burden of keeping it in repair and reconstructing it for the benefit of the public after it has become worn out. Who wears out the streets? The public. Let the public pay for their repair and reconstruction. I have done my duty when I have built the street originally in front of my property. Moreover, I continue to contribute to the repair of the streets, because a certain portion of the taxes which I pay upon my real estate is apportioned by the City Council to the street fund."

Surely there is both justice and common sense in this plea of the property owner.

The great trouble with a very large percentage of us here in Oakland (and I presume it is the same in other cities) is this, that we, each and all of us, want the very best in the way of public improvements, but when it comes to contributing out of our individual purses to pay for them, then we object; we much prefer to have some other fellow foot the bill, in fact, we think he should be made to do so, and we fail to find any reason why he should be called upon to contribute.

Just so long as this feeling is predominant in a community, just so long will there be no public spirit and no public improvement.

What about the bicyclists and the owners of private carriages who would want to come here from San Francisco and surrounding cities to enjoy our good streets when we get them? Shall we make them pay a license? By no means. Give them the freedom of our streets. Issue free licenses to them. Get them in the habit of coming over here and later on they may locate in our city. When you invite a friend from some neighboring town to come over and partake of your hospitality you do not ask him to contribute toward the cost of the dinner, do you?

When it comes to business wagons, heavy trucks, etc., from other cities, invading Oakland to compete with our local teamsters or business men, then the outsider should be made to pay a license, because they would be using and wearing out our streets for pecuniary profit. There is in force now such an ordinance, and it is a proper one.

B. C. CUVELLIER,
Chairman Street Committee Oakland City Council.
Nov. 9, 1897.

LADIES' HOME TRADE LEAGUE RESTING.

Work Fell to a Few Who Think Other Members Should Come Forward.

The Ladies' Home Trade League has retired into obscurity for the time being, though its promoters say that it will soon be revived.

The League was organized about six months ago by a few enthusiastic women, who had as their aim the keeping of trade in Oakland. They thought that by enlisting the support of the merchants for the League and arousing their interest in the movement and its objects, they would be able to do much towards promoting the home trade of the city. Monthly entertainments at which the question of home trade was discussed by prominent speakers was the means employed towards this end. Admission was free, tickets being furnished the merchants by the League to distribute among their patrons. Two of these "Merchants' Matinees" were given and were very successful, judging from the attendance, the Tabernacle being crowded to the doors on both occasions.

As is usual in organizations like this, however, the work fell to about half a dozen members of the Board of Directors, who, after the hard efforts put forth at the beginning, felt very tired of it. Mrs. A. A. Wood, prominent at first among these public-spirited women, withdrew, claiming she had too much to do elsewhere. Then Mrs. Smedley, president of the League, and Mrs. Wilson felt that other members should step forward and do some work and retired for the time being. Mrs. Smedley still expresses hope for the ultimate success of the League, although among the 600 signed members there are not enough active workers to carry it along.

"THE WRITING ON THE WALL."

Judge Ellsworth to Seek for Evidence in the Court House Cellar.

"The writing on the wall" had a great deal to do, according to Biblical history, shortly prior to the destruction of Babylon, and the same kind of chirography will have considerable to do with a case which is now pending in Judge Ellsworth's court. The plaintiff is a man named Morrow and Sheriff White is the defendant. Attorney Lezinsky appears for Morrow and Max Marcuse is the attorney for the Sheriff.

The defendant is being sued for $300 damages. It is alleged that certain goods on which the petitioner is alleged to have had a lien, were sold by the Sheriff under instructions, and now a requital for the goods in question is sought.

The goods were stored in the Sheriff's office, and it is alleged that the practice has been when goods so stored have been taken away, to make a memorandum of the same on the wall of the room in which the goods are stored.

In the trial of the case, this memorandum has been referred to as the "writing on the wall," and it was agreed between counsel that, as the wall could not come to the court, the court would go to the wall. Accordingly, when the case is again called, Judge Ellsworth will go down into one of the dark corners of the court house cellar, to get light on the subject. The goods for which the remuneration is sought were bought by J. Pantosgy.

STRUEBER IN THE SUPERIOR COURT.

Bench Warrants Issued to Compel the Attendance of Some Witnesses.

The case of Ludwig Streuber, who is charged with placing his wife in a house of improper resort, was brought up before Judge Ogden in the Superior Court this morning but was continued until this afternoon at 1:30 o'clock.

It was discovered after the case had been called that two of the important witnesses for the State were missing. These were Belle Hogan, who formerly resided on Sixth street, and Rev. A. Jatho, pastor of St. Mark's Lutheran Church. Belle Hogan is now a resident of San Francisco. She sent word this morning that she was sick, but as no doctor's certificate accompanied the note, Judge Ogden declared that the excuse was not satisfactory, and issued a bench warrant to have the woman brought to court. The same means was employed to compel the attendance of Rev. Mr. Jatho.

Radical Majority.

By Associated Press to The Tribune.

BERLIN, Nov. 9.—In the municipal by-elections just ended five Radicals and four Socialists have been elected.

CIGARETTES NOT IMPURE

Results of Important Analyses by Health Commissioners.

No Deleterious Substances Discovered After Thorough Examination.

(Chicago Post.)

Dr. Frank W. Reilly, assistant commissioner of health, has announced the result of the analysis of fourteen brands of cigarettes, purchased in the open market, the analysis being made in accordance with the city ordinance. The report furnishes nothing whatever to sustain the anti-cigarette agitation.

No Impurities Are Found.

Dr. Frank W. Reilly, when interviewed by a reporter, said: "The health department has analyzed the various brands of cigarettes sold by Chicago dealers, as provided by the ordinance, with entirely satisfactory results. No impurities were found in any of the fourteen brands examined by the department experts, Dr. Gehrmann and Professor Kenicott. Exhaustive analyses were made of every brand of cigarette found for sale in the city. All have been found to be entirely free from opium, morphine, jimpson weed, belladonna, atropine, hyasyamina or other substances foreign to pure tobacco. Neither was there any lead or arsenic found in the paper wrappers.

"As a matter of fact, there is nothing in any of the fourteen brands of cigarettes on the Chicago market that the smoker need be afraid of. The tobacco used is 'bright Virginia,' and contains only about one-fourth as much nicotine as is found in cigars. The less nicotine in the tobacco the less likelihood of ill effect upon the nervous system. There is a greater percentage of nicotine in the average smoking tobacco sold by the Chicago tobacconist, or in a cigar, than in any of the cigarettes sold."

The Oakland Milliner.

Just received from New York, complete stock of fall and winter goods. Low prices. Please call before purchasing. Miss M. A. McGrayan, 1207 Broadway.

WE SELL THEM.

Waltham, American and other makes of watches, all warranted, $4. Jewelry and optical goods. We sell cheap at 1207 Broadway, Oakland.—Alfred Berg.

Its No Wonder

That people patronize the Wonder Millinery. The variety, the low prices, do the business. 1213 Broadway; 15 San Pablo.

Welsbach Gas Lights.

Beware of buying imitation incandescent gas lights said to be as good as Welsbach. The genuine lamp is sold by the Gas Consumers' Association, general agents for Oakland, Alameda and Berkeley, 426 Fourteenth street, Oakland.
Open until 9 o'clock Saturday evenings.

Call and See Us.

Diaries for 1897. We have Christmas calendars and booklets at cut rates; new stock; new prices. Lussier & Stevenson, 919 Broadway, bet. Eighth and Ninth.

Bay City Flour is the best flour.

Prompt Plumbing.

Quick work, reasonable work; repairs promptly attended to. P. A. Deasy, 918 Franklin, bet. Eighth and Ninth.

Red Cross Drug Store

At 460 Seventh, next Broadway station. Prescriptions a specialty. Tel. main-149. E. H. Noe, prop.

'My Cake is Dough.'
Did not use Sperry's Flour.

Bay City Flour—white as snow.

CASTORIA.
The fac-simile signature of Chas. H. Fletcher is on every wrapper.

"THE CREDIT HOUSE."
Six Stories High.

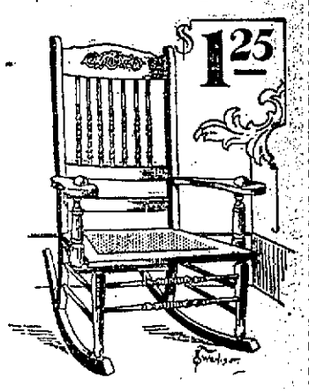

$1.25

Lots of comfort for the money—easy rocker, cane seat, wide arms, turned spindle. A bit of carving $1.25

Triumph Folding Bed, big enough for two.....$7.25
Large extension Dining Table (6 foot), for 8 or 10 persons, $2.45
Maple, Mahogany and Birch Parlor Chair, upholstered in silk brocatelle.....$1.65

CARPET DEPARTMENT.

Good oil cloth, in nice patterns for 15c a yard.

Goods delivered Free of Charge to Oakland, Alameda and Berkeley

M. FRIEDMAN & CO.
233-235-237 Post St.
130-132-134 Morton St.
Near Stockton. OPEN EVENINGS.
SAN FRANCISCO.

OIL STOVES
HEATING STOVES
The Blue Flame is our Leader
STOVE PIPES
Get ready for winter. All sizes and dimensions to order.

We keep many things you want and our prices are the lowest. You can see we have variety.

GOLDEN GATE BAZAAR
P. BARNICKEL
868 Washington, bet. 7th and 8th

POSTUM CEREAL
THE GRAIN COFFEE
MAKES RED BLOOD ASK YOUR GROCER FOR IT

JOHN F. COMMINS,
GENERAL LOAN AGENT
463 Ninth Street, - Oakland, Cal.
City and county warrants cashed, promissory notes discounted, Real Estate and Loans.
Residence 575 East 12th Street

If you are not satisfied with your butcher try
BREILING BROS.
For First-Class Meat
At reasonable rates. Cor. 8th and Chester sts. Telephone 1661 Red. Goods delivered to all parts the city free of charge.

THE PIONEER FRENCH BAKERY
M. & J. LONGE, Proprietors
N. E. Corner Tenth and Webster Streets, OAKLAND, CAL.
First quality French bread delivered to all parts of Oakland, Berkeley and Alameda. Loaves made to order for camping parties. French rolls made to order.

MANHATTAN COCKTAILS
AT THEIR BEST

Galindo Hotel Bar
DUQUET & FRAME, Props.
EIGHTH ST., bet. Broadway & Franklin
TELEPHONE 2888 BLACK.

JEQ. FUCHS FRANK FRANZ
BROOKLYN WINE CELLAR
—DEALERS IN—
NATIVE WINES
LIQUORS and BRANDIES
801-805 East Fourteenth Street,
Cor. 16th Ave., E. Oakland
FAMILY TRADE A SPECIALTY
ORDERS PROMPTLY ATTENDED TO

PABST BEER
ON DRAUGHT
AT
JOE ROSENBERG'S ANNEX
950 BROADWAY
Bet. 9th and 10th Sts.

LOUISVILLE RESTAURANT
—French and Family Dinners—
BANQUETS, PARTIES,
LADIES' DEPARTMENTS.
Open Till 12 P. M.
910 BROADWAY John Slavich

Notice to Creditors.

In the Superior Court of the county of Alameda, State of California.
No. 5428. Dept. 4.
Estate of Emma Cedley, deceased.

Notice is hereby given by the undersigned, administrator of the estate of Emma Cedley, deceased, to the creditors of and all persons having claims against the said deceased, to exhibit them with the necessary vouchers within four months after the first publication of this notice, to the said administrator, at the office of P. Alexandre Bergerot, his attorney-at-law, rooms 142-143 Crocker building, San Francisco, which said office the undersigned selects as his place of business in all matters connected with said estate of Emma Cedley, deceased.

F. CEDIEY,
Administrator of the estate of Emma Cedley, deceased.
Dated, Oakland, November 8th, 1897.

BOOK on stomach troubles sent free to any person addressing the STUART CO., Marshall, Mich., manufacturers of Stuart's Dyspepsia Tablets. Every form of Stomach weakness cured by this wonderful new discovery. FREE

AT THE THEATERS

An Excellent Performance by the Frohmans Last Night.

"IN OLD KENTUCKY" COMING.

The Great Race Horse Show Will Be Seen at the Macdonough.

"OLIVETTE" MAKES A BIG HIT.

The Pretty Opera Draws a Large Attendance at the Oakland.

A fashionable audience of first-nighters greeted the first production of "Under the Red Robe" at the Macdonough Theater last evening. The play is one of the strongest dramas that has ever been given in this city, and far exceeds the book from which it is adapted in interest and power.

Frohman has carefully selected his company of players who act in this great dramatic success, and the result is a smooth even, performance. Mary Hampton, who plays the part of the beautiful young Frenchwoman who intercedes with the great Cardinal Richelieu for her lover's life, is one of the most beautiful and fascinating women on the stage and her interpretation of the role is admirable. Strong in her emotional scenes, she is also delightful in the lighter parts. Morris played the part of the dashing lover who finds he cannot betray his sweetheart's brother, with all his old-time vigor and skill. The play is exciting from beginning to end and will undoubtedly draw crowded houses during the two remaining nights of the engagement.

IN OLD KENTUCKY.

It is doubtful if any American play ever won more widespread popularity than "In Old Kentucky," now making its fifth annual tour of this country and announced for presentation at the Macdonough Theater Thursday, Friday and Saturday nights. It has made its author, C. T. Dazey, and its manager, Jacob Litt, independently rich, and as yet it shows no signs of waning popularity. One of the secrets of its continued success is that Mr. Litt has wisely kept the company up to the standard of excellence set the first year. He has not cheapened it. On the other hand, he has strengthened it wherever possible, and this year he has provided new scenery complete.

THE GREAT RACE SCENE.

In selecting Kentucky as the scene for a present day play, Mr. Dazey has gone into a region of the country which probably abounds in a greater variety of strong character types than any other State in the Union. It is said that Mr. Dazey took up his residence in the Blue Grass State for a considerable period of time for the express purpose of studying not only that type of Kentuckian with which the country at large is most familiar, but also that other type of Kentuckian of which we know but little, except when the papers detail the particulars of one of those deadly feuds which exist among the rugged residents of the mountain districts, the hunters, the moonshiners and the nondescript class which live in the back counties.

Mr. Dazey has a dash of this character in his play, "In Old Kentucky." He also has a bit of character that might be said to fall between that found in the mountains and the class that is to be found in and about the famous horse center at Lexington. No play that deals with Kentucky character could escape a horse element. It pervades every class in the State. There is no Kentuckian, rich or poor, that has not for his ideal some particular horse, and one may be sure that the horse is a champion of some sort, and equally sure that his admirers are ready to back his prowess, not only with their money, but, if need be, with their lives. Then there is the inevitable colonel. Various plays of late have introduced the Kentucky colonel; in fact, Opie Read's novel of that name has been dramatized.

Gus Thomas' recent successes, "Alabama" and "In Mizzoura," deal with the colonel, so that by comparison Mr. Dazey's sketching of this character will at least be interesting. The Blue Grass girl figures in Mr. Dazey's new play, and if one can believe the Kentuckian on his native heath or elsewhere, sober or so-so, there are no such beautiful women known to the world. The darkey, always capable of being made an object of interest in American plays, has also been utilized by Mr. Dazey quite successfully, and his enterprising managers have gone a step farther than the dramatist in this direction by introducing what is called on the bills the Pickaninny Band, which is composed of a number of diminutive Ethiopian players of a sufficient number of brass instruments to constitute a band such is encountered in country towns and backwood villages. Mr. Dazey introduces a race track, and is accredited with a very ingenious manipulation of racing events, subject to the restrictions of the stage. People who are familiar with the city of Lexington, the famous mart of thoroughbred horses, will recognize, it is said, many of the scenes of the third act of Mr. Dazey's play. The managers have secured several well known Kentucky horses, which are introduced in the racing scene at the close of the act.

"OLIVETTE" AT THE OAKLAND.

The third week of the Valerga opera season at the Oakland Theater opened last night before another large house with Audran's popular "Olivette" on the boards. The company has sung itself into popularity, and there seems to be no good reason why the stay here of the organization should not be indefinitely prolonged.

"Olivette" has not been presented in this city for a long time, and, as a consequence, there was more than the usual gratification on the part of the patrons of the house when the management announced that the piece was to be produced. While the opera has not had the great runs which have been accorded "Mascotte," there is no doubt that, in many respects, the piece is worthy of as much attention as "Mascotte" has received. The music is of a higher order, and the humorous features may be said to be decidedly more entertaining.

The size of the audience last night attested the fact that the opera has not lost its hold upon the people, and the encores which were bestowed upon the performers proved the satisfactory manner in which the various solos and choruses were rendered.

Frank Valerga appeared in the role of Valentine. His voice was clear, and he acted the character with a dash of romance nd a touch of humor which were greatly appreciated. The whole characterization was in keeping with the best work which Mr. Valerga has done in the city.

O. W. Kyle made a very acceptable Captain De Merrimac. The Duc des Ifs was played and sung in a very satisfactory manner by H. L. Rattanberry.

Eddie Smith, the comedian of the company, received a "reception" when he made his appearance as "Coquelicot. He made more of the character in a humorous way than do most comedians, and, at the same time, sang the topical song of the character with considerable success. Mr. Smith has worked himself into the good graces of the patrons of the house.

The titular role was sung by Miss May Gooch, and it may be said that no more satisfactory rendition of the role was ever given at this house, not even excepting the excellent work which was done in the same piece during the last season of opera at the same place.

This is the third week of Miss Gooch on the professional stage, and the success she has received is remarkable.

The part of the Countess was upheld by Miss Helen Merrill. It was a part, too, which was especially suited to the young woman. There was in it a touch of romance which so well becomes this young lady. Between it and Katisha, which Miss Merrill essayed last week, there was a great difference, but Miss Merrill was equal to the task. She looked the part to perfection, and sang it with all the sweetness which Audran has put into the pretty score. Miss Merrill has made herself a popular member of the company, and everything she does readily meets with the approbation of the audience.

"Olivette" will be sung the rest of the week.

BALDWIN THEATER.

"Lost, Strayed or Stolen," the very spicy French musical comedy, has entered upon the second week of its run at the Baldwin Theater, and is drawing good houses.

CALIFORNIA THEATER.

The Italian Grand Opera Company is proving a strong attraction at the California Theater. The repertoire for the remainder of the week is as follows: Tonight and Saturday matinee, "Lucia di Lammermoor"; Wednesday, "La Boheme"; Thursday, "Favorita"; Friday, Rigoletto"; Saturday, "Masked Ball"; Sunday evening, the orchestra will give a popular concert.

COLUMBIA THEATER.

Mme. Herrmann's dances are a popular feature at the Columbia Theater, while Hermann the third is introducing several new legerdemain tricks. Next week, "In Old Kentucky" will be the bill.

GRAND OPERA HOUSE.

The interesting melodrama, "The Lost Paradise," was presented at Morosco's Grand Opera House last evening. The play was well mounted, the scene at the works being specially worthy of notice, though the noise of the machinery might be modified without detracting from the dramatic effect. Pascoe, as the young engineer, did some strong, manly work; Butler, as Schwartz, one of the workingmen, added to the general good acting, and Julia Blanc scored a genuine success in the part of Cinders. The play will run all week, to be followed by an old favorite, "A Celebrated Case."

ALCAZAR THEATER.

"The Ugly Duckling" is capitally presented at the Alcazar Theater this week. Miss Foster, in the title role, has made a distinct hit.

THE TIVOLI.

The Japanese musical comedy, "The Geisha," continues to draw crowded houses at the Tivoli Opera House, and will be the attraction for another week.

THE ORPHEUM.

The Countess Von Hatzfeldt, who is one of the new stars at the Orpheum, is an attractive dancer and singer. The new acts on the bill for this week are especially pleasing, and there is not a number that does not receive a hearty encore. The old favorites, especially Mme. Orbasany and her trained cockatoos, were hailed with delight by those who go regularly to be entertained. But of the old ones none received such prolonged applause as did the Farrells in their famous cake-walk act.

METROPOLITAN TEMPLE.

The California Music Festival Association will give its first concert today, when "Elijah" will be sung. Tomorrow a matinee and evening concert will be given. The soloists include such well known and famous names as Mme. Genevra Johnstone Bishop, soprano; Miss Anna Miller Wood, Rhys Thomas, S. Homer Henley, assisted by a festival chorus of 150 voices under the direction of James Hamilton Howe.

NEEDLESS SUFFERING.

Why Will People Endure So Much When It Can Be Easily Avoided.

"The great American trouble is dyspepsia."

No one realizes this more than the miserable sufferers who drag out painful existences. The body requires help, strength and assistance. It calls for nutriment, but meets no response, because the stomach is unable to digest, assimilate and turn into blood food that is forced into it. What then can the poor sufferer do? It is useless to take more food, because the broken-down stomach cannot take care of what it already has.

There can be but one answer to this question, and that is to assist the stomach to properly do the work for which it was created. Do you ask how? The answer is simple. There can be but one way, and that is to help the stomach to help itself. Not by drugs, not by mineral washes, not even by massaging, but by constant and healthful stimulation. In this way alone can the over-worked stomach be restored.

There is but one pure, healthful and medicinal stimulant now known to the public and the profession, and that is Duffy's Pure Malt Whiskey. This whiskey should be taken either before, after or with the meals, and you can readily see how, by gently stimulating the stomach when the food is taken, it enables the stomach to digest the food and thus prevent dyspepsia and the troubles which follow in its wake.

It will be well for every reader to remember these truths and also to remember that it is the only medicinal whiskey which can be depended upon to accomplish just what you most require.

LITTLE BOYS CAUSE A VERY BIG BLAZE.

Two Four-Year-Olds Set Fire to John Munce's Barn.

It has now been learned that the fire in the hay and coal barn of J. Munce yesterday afternoon was caused by two four-year-old boys.

The barn is situated at Fruitvale avenue and Washington street. The damage amounted to $600, and it was not insured.

After the fire those interested began looking around for the cause of the fire, and suspicion was directed toward Jacob Blum and Norman Eckles, each four years of age.

The little ones freely admitted that they had secured matches and paper, and had built a fire in the barn. The hay, they said, had become ignited, and they had tried to extinguish it, but had been unable to do so. Finding that they could do nothing, they ran from the barn.

Jacob Blum is a son of a grocer at Fruitvale avenue and Putnam street, and the Eckles boy is the son of one of Munce's drivers.

The parents promise to keep a watchful eye on the youngsters in the future.

PERSONAL AND SOCIAL.

Miss Irene Baker returned from a visit in Reno, Nevada, this morning.

Mr. and Mrs. Colin M. Boyd of San Francisco have returned from their country home, Casa Boyd, in this county, and are now at the Occidental.

Mrs. A. S. Ormsby and daughter, Miss Dorothy Ormsby, of Los Gatos, have returned from a visit in this city.

W. D. Chamberlain is a guest at the Hotel St. George, Santa Cruz.

C. H. Wolf and R. M. Gorrill are in New York City.

The second social dance of the Piedmont Parlor No. 120, N. S. G. W., baseball club will be given at Loring Hall Eleventh and Clay streets, Friday evening, November 12th, 1897. Grand march at 8:30 P. M.

Due to Carelessness.

James Jepson, while jumping on and off the rear platform of a Highland Park car on Fruitvale avenue last evening, had one of his feet crushed so that Drs. Beckwith and Webb found it necessary to amputate two of his toes. The boy is the 8-year-old son of Peter Jepson. The accident is said to have been due to the boy's own carelessness.

SHIPPING INTELLIGENCE.

DEPARTURE FROM SAN FRANCISCO.

Peru, China and Japan	Nov. 9
Columbia, Portland	Nov. 9
Chilkat, Ferndale	Nov. 9
Coos Bay, Newport	Nov. 10
Wolcott, Alaska	Nov. 10
Alliance, Oregon ports	Nov. 11
Alameda, Sydney	Nov. 11
Pomona, Humboldt Bay	Nov. 12
Humboldt, Humboldt Bay	Nov. 12
Cleveland, Puget Sound	Nov. 12
Queen, San Diego	Nov. 12
City of Puebla, Vic and Pgt Sd	Nov. 12
Del Norte, Grays Harbor	Nov. 13
State of California, Portland	Nov. 14
Eureka, Newport	Nov. 14
Weeott, Humboldt Bay	Nov. 15
Santa Rosa, San Diego	Nov. 16

ARRIVAL AT SAN FRANCISCO.

Alliance, Portland	Nov. 9
Humboldt, Humboldt	Nov. 9
Willamette, Seattle	Nov. 9
Queen, San Diego	Nov. 10
Pomona, Humboldt Bay	Nov. 11
State of California, Portland	Nov. 11
North Fork, Humboldt	Nov. 11
Crescent City, Crescent City	Nov. 11
Eureka, Newport	Nov. 12
Del Norte, Grays Harbor	Nov. 12
Bristol, Comox	Nov. 12
Empire, Coos Bay	Nov. 12
Czarina, Coos Bay	Nov. 12
Wellington, Departure Bay	Nov. 12
Walla Walla, Vic and Pgt Sd	Nov. 12
Weeott, Humboldt Bay	Nov. 13
Santa Rosa, San Diego	Nov. 14
Chilkat, Eel River	Nov. 14
Arcata, Coos Bay	Nov. 15
Coos Bay, Newport	Nov. 16
Rio de Janeiro, China and Japan	Nov. 16
Columbia, Portland	Nov. 16

Cheap Beverage.

We are now selling strong, good flavored, fresh roasted coffee, 7 lbs for $1. Have you tried it? The New York Tea Co., 859 Broadway, bet. Seventh and Eighth sts. Tel black-3662. We have no branch stores.

SWEET THOUGHTS

Are sweeter when flavored by the pure candies made by Lehnhardt. At Lehnhardt's can be found all the latest novelties in confections. Our candies are made of the purest materials and contain no deleterious substances. Broadway, near Fourteenth.

100 yards linoleum floor cloth at the old store of H. Schellhaas, 408 Eleventh st.

Bay City Flour makes best bread.

OUR BARBER SHOP.

Our barber shop is clean and new and a place for men in a hurry. Eighth street, near Tribune office.

BAGS

and twine at BROWN'S PAPER HOUSE, 417 Tenth street.

The Yankee Cobbler.

Is still with us, mending shoes honestly and well, at fair prices. The place is on Franklin street, near Twelfth. Try him.

BENSON'S Porous Plaster

relieves instantly and cures quicker than any other Porous Plaster, liniment or medicine employed. It is prescribed by all schools of medicine. Clean, safe and sure—get the genuine BENSON'S. Price 25 cents.

A Universal Remedy.

MILLIONS SOLD ANNUALLY.

Needed Appreciated Welcomed

THE PURITAN--the publication of art and solid sense--a magazine for gentle women--10 cents --all news-stands --$1 a year--Frank A. Munsey, NewYork

FOUND AT LAST.

The Best Camping Spot on the Coast—Most Beautiful Spot on Earth.

Dr. C. C. O'Donnell's Mineral Springs at Glen Ellen, Sonoma County, Cal.

The waters of these springs are the greatest remedy for lung diseases, liver, stomach and bladder complaints, rheumatism, catarrh, etc., in the world. The springs are on the Sonoma and Calabegas Creeks, 46 miles from San Francisco, via the S. F. & N. P. or S. P. Ry Co. Four trains daily. The bathing is healthful, luxurious and stimulating. Fish and game are abundant. 10 cottages of 3 to 5 rooms, completely furnished, are beautifully shaded by luxurious trees. Church on the grounds; grocery, etc. Lower than San Francisco. Address DR. C. C. O'DONNELL 206 Market Street, San Francisco.

TONG PO CHY.

Successor to DR. LA PO TAI, graduate of Canton Medical College, after a very successful practice of many years in China, has located in San Francisco. The surprising and marvelous cures effected by his herbs demonstrate their potence and his skill. These herbs cure over 400 different diseases, including Bright's Disease, Diabetes, Consumption, Asthma, Paralysis, Brain, Nerve, Cancers, Tumors, Blood, Male and Female Maladies. All persons afflicted with any kind of malady whatsoever are invited to call.

Office, 727 Washington Street

Office hours—9 A. M. to 12 M., 1 to 9 P. M. Sunday, 10 A. M. to 12 M.

ROBINSONS CHEAPEST PLACE FOR FLOWERS, FEATHERS TRIMMED HATS 965 WASHINGTON ST. OAKLAND

—WE DO ALL KINDS OF—

Copper, Brass, Sheet Iron and Galvanized Iron Work

OAKLAND TIN STORE

JOSEPH WUNDSCH, Prop.

202 San Pablo Ave., Oakland Cor. 16th STREET.

All kinds of Tinware Made to Order and For Sale.

The Pearl

A Modern Oyster House for Families and Parties.

TREAS & BANCROFT, Props.

903 Broadway.

THE PACIFIC RESTAURANT & OYSTER HOUSE

469 ELEVENTH STREET

BETWEEN BROADWAY AND WASHINGTON

Under New Management

The Best Appointed Oyster House in the City.

Open all night. Private Rooms for Ladies and Banquets. Telephone No. 1004.

A. RUEDY, Proprietor

16th St. FOR STRENGTH BEAUTH AND DURABILITY THE "Warner" Special New Broadway Telegraph Ave.

C. G. FIELD, - Oakland Cyclery

IF YOU WISH

To enjoy the day properly you must order your Sunday dinner from

L. C. BEEM,

New City Market,

S. E. Cor. 12th and Washington Sts.

TELEPHONE 255.

MADE ME A MAN

AJAX TABLETS POSITIVELY CURE ALL Nervous Diseases—Failing Memory, Impotency, Sleeplessness, etc., caused by Abuse and other Excesses and Indiscretions. They quickly and surely restore Lost Vitality in old or young, and fit a man for study, business or marriage. Prevent Insanity and Consumption if taken in time. Their use shows immediate improvement and effects a CURE where all others fail. Insist upon having the genuine Ajax Tablets. They have cured thousands and will cure you. We give a positive written guarantee to effect a cure in each case or refund the money. Price 50 cents per package, or six packages (full treatment) for $2.50 By mail, in plain wrapper, upon receipt of price. Circular free.

AJAX REMEDY CO., 79 Dearborn St., Chicago, Ill.

For sale in Oakland by Osgood Bros., 852 Broadway.

DEAFNESS CURED

The AURAPHONE New Invention, will restore the Hearing of anyone not BORN Deaf. INVISIBLE in the Ear. No DISCOMFORT. Send for Pamphlet. HEAD NOISES. F. F. FINLAY, 913 Post St., San Francisco.

EDUCATIONAL.

AYRES' COLLEGE

325 Montgomery Street, San Francisco. Day and evening sessions; 4 months' course; individual instruction in Shorthand, Typing, Bookkeeping, Spelling, Punctuation, Telegraphy, etc. Over 350 graduates placed in positions in 1896. Life scholarship $50. Send for catalogue.

LEONARD G. JORDAN

Will take a few pupils of either sex at their homes, in all English branches, for general or business education, or in preparation for University course.

Special attention to those who, for any reason, have not done well in classes.

754 Sixteenth St., Oakland.

A VOICE BUILDING method, reducing the training of the voice to an exact science; not only is the power of volume of every voice at least doubled and the scale or compass extended from 2 to 5 tones, but the quality of timbre becomes absolutely pure and resonant throughout the entire range; perfect ease in singing the highest notes; patrons and pupils carefully prepared for parlor, platform, concert, choir, stage or opera; former pupils and references—Franz Vetter, Don Morrison, Abbie Whinnery, Adelaide Detchon, Marie Holton, Helen Potter, Grace Greenwood, Amy Leslie, Albani, Barilli, Lagrange, Marchesi, etc. For terms and instructions, apply to CLARKE'S VOCAL STUDIO, 933 Market st., Mondays, Wednesdays and Fridays only.

SAN FRANCISCO BUSINESS COLLEGE

1236 Market St., S. F.

Ellis System Bookkeeping. Benn Pitman Shorthand

Rates Lower than Other Colleges.

Two hundred pupils secured positions in 1896 Every shorthand graduate for two years has a position.

Boone's University School (Limited)

Accredited by the State University.

For information, address

P. O. Box 47. P. R. Boone, Berkeley

UNIVERSITY ACADEMY

Alameda, Cal.

YOUNG men preparing for College always save time by attending this school. Classes are small; teachers efficient; pupils select; the school is "accredited." A Commercial Department equal to the best Business College has been added. W. W. ANDERSON, Principal.

DR. A. T. NOE

OSTEOPATH

San Francisco Office, 1007 Sutter St.

Oakland Office, 1055 Washington St.

—WE TREAT—

All Chronic Diseases

Successfully by manipulating the parts that are at fault, obstructing the free circulation of the blood and nerve force, without the use of drugs or surgical instruments.

—RELIEVE AND CURE—

Asthma, Catarrh, Indigestion and Constipation, Heart Disease, Atrophy, Paralysis, Female Diseases, Headaches and Rheumatism Piles and Fistulas, Consumption.

Relieve Pain in 5 to 15 Minutes.

We Not Only Relieve but Absolutely Cure.

and are especially successful in

Curvitures and Dislocations

—CALL AND SEE ME—

CONSULTATION FREE.

WEAK MAN

CURE YOURSELF.

Old DR GRADY Success of 50 years. 200,000 Cured.

Dr. Grady's wonderful Irish Invigorator, the greatest remedy for Lost Manhood, overcomes prematureness and stops all unnatural drains and losses. All small, weak organs enlarged and strengthened. Sufferers, by remitting $1 a sealed package containing 50 pills, carefully compounded, will be sent by mail from our laboratory, or we will furnish six packages for $5, with a GUARANTEE to cure or money refunded. All letters confidential, and goods sent with full instructions free from observation. Address, CRYSTAL MED. CO., Lowell, Mass

ANAPHRODISIC

STRONG AGAIN

New Life, New Strength, New Vigor. From PROF. DR. RICURD of PARIS, is the ONLY remedy for restoring strength UNDER GUARANTEE, and will bring back your lost powers and STOP FOREVER the dangerous drains on your system. They act quickly, create a healthy digestion, pure, rich blood, firm muscles, rugged strength, steady nerves and clear brain. Imported direct from Paris. Price per box, directions enclosed, $2.50. For sale by all druggists. Mail orders from any person shall receive prompt attention.

DR. V. CONDOROY.

Agent and Manager for U. S. A., 400 Quincy Building, Chicago, Ills.

For sale at OSGOOD BROS., N. E. Cor. 7th and Broadway, Oakland.

FOUND AT LAST.

A Sure Restorative for Falling or Gray Hair

A Luxuriant Growth of Hair Can Be Brought on the Smoothest Bald Head.

There is no necessity for any man or woman to become prematurely old by allowing the hair to drop out or turn gray. My treatment will effectually stop falling of hair and will produce a rapid growth of hair in cases where the head has already become bald. I also quickly restore to the natural color any hair that may have become gray from whatever cause. I guarantee to effect a cure in any case undertaken. All treatment done under contract, terms reasonable. M. S. GILL,

Room 16, Murphy Bldg, cor. Market and Jones street, San Francisco.

Bulk Coal Oil

60c Per Can

Stove Gasoline 70c per can if taken from the store. Coal Oil guaranteed non-explosive.

SIMPSON & ESPELAND,

17th St. and Telegraph Ave. Tel. Red 881

The O. R. & N.

DISPATCH FAST STEAMERS

To PORTLAND

From Spear-street Wharf, at 10 a. m.

FARE {$5 First Class / $2.50 2nd Class} including berth & meals

SCHEDULE OF SAILINGS:

STATE OF CALIFORNIA......Nov. 14, 24

COLUMBIA......Nov. 19, 29

Cheap rates to the RICH GOLD FIELDS of the "KOOTENAI" via Spokane.

Through tickets and through baggage to all Eastern points. Rates and folders upon application to

F. F. CONNOR, General Agent, 630 Market street.

GOODALL, PERKINS & CO., Supt's.

RAILROADS

Southern Pacific Company

Trains Are Due to Arrive and Leave —at— OAKLAND SIXTEENTH STREET STATION.

Leave.	From October 24, 1897.	Arrive.
7:34 a	Benicia, Suisun, Sacramento	10:14 a
7:34 a	Marysville, Oroville and Redding via Woodland	5:14 p
7:34 a	Vacaville and Rumsey	8:04 p
8:04 a	Vallejo, Napa, Calistoga, Santa Rosa, Martinez and San Ramon	5:34 p
8:37 a	Atlantic Express, Ogden and East	8:04 p
9:34 a	New Orleans Express, Raymond, Fresno, Santa Barbara and Los Angeles, El Paso, New Orleans and the East	6:04 p
9:34 a	Vallejo, Martinez, Fresno	11:45 a
2:01 p	Martinez and way stations	7:14 p
4:34 p	Vallejo, Napa, Calistoga, El Verano, Santa Rosa, Martinez and San Ramon	8:14 a
4:38 p	Benicia, Winters, Woodland, Knight's Landing, Marysville, Oroville and Sacramento	10:14 a
5:00 p	Los Angeles Express, Lathrop, Modesto, Merced, Fresno, Bakersfield, Santa Barbara and Los Angeles	7:04 a
5:00 p	Santa Fe Route, Atlantic Express for Mojave and East	6:04 p
£6:00 p	"Sunset Limited," Los Angeles, El Paso, Fort Worth, Little Rock, St. Louis, Chicago and East	°9:39 a
6:40 p	European Mail, Ogden and East	9:09 p
‡8:36 p	Vallejo	†7:36 p
8:36 p	Oregon Express, Sacramento, Marysville, Redding, Portland, Puget Sound and East	7:36 a

NILES ROUTE.

First Street Near Broadway.

*6:36 a	Via Seventh St., Niles, San Jose and way stations	8:06 a
9:10 a	Niles, San Jose, Stockton, Sacramento, Marysville and Red Bluff	3:37 p
*9:10 a	Peters, Milton and Oakdale	*6:39 p
2:36 p	Livermore, Mendota, Hanford and Visalia	3:37 p
5:09 p	Niles, Tracy, Stockton	6:39 p
6:40 p	Haywards, Niles and San Jose	7:07 a

A for morning. P for afternoon.

†Saturdays only.

‡Sundays only.

*Sundays excepted.

£Mondays and Thursdays.

°Wednesdays and Saturdays.

The PEOPLE'S EXPRESS COMPANY, the only transfer who will call for and check baggage from hotels and residences. Office, 412-418 Ninth street. Tel. 326.

Local and through tickets sold and information given by

J. H. WRIGHT, agent, 16th st. station.

M. E. DE CORA, agent, 7th and Bdwy.

T. H. GOODMAN, gen. pass. agent.

SUNSET LIMITED

1897-1898

WILL RUN BETWEEN

San Francisco St. Louis AND Chicago

THROUGH

Los Angeles, El Paso, Fort Worth, and Little Rock

TWICE A WEEK

From San Francisco, Mondays and Thursdays, 5:30 p. m.

From Los Angeles, Tuesdays and Fridays, 10:30 a. m.

The superb service, that for the past three seasons has made this train the most popular in America, will be continued. No extra cost.

CALIFORNIA LIMITED.

Oakland to Chicago

VIA

Santa Fe Route

Leave Oakland 5:09 p. m.	Mondays & Thursdays
Arrive Kansas City 6 p. m.	Thursdays & Sundays
Arrive St. Louis 7 a. m.	Fridays & Mondays
Arrive Chicago 9:43 a. m.	Fridays & Mondays

DINING CARS

Under Harvey's management. Buffet Smoking Cars and Pullman Palace Sleeping Cars. This train carries first-class passengers only, but no extra charge is made. For Tickets, Rates and sleepin car accommodations, apply at 1118 Broadway, Oakland.

CALIFORNIA RAILWAY

—TO—

Leona Heights and Mills College

TRAINS LEAVE TIDAL CANAL BRIDGE, ALAMEDA.

8:00, 9:00, *9:30, 10:00, *10:30, 11:00, *11:30 a. m.; 12:00, *12:30, 1:00, *1:30, 2:00, *2:30, 3:00, *3:30, 4:00, *4:30, 5:00, *5:30, 6:00, *6:30, 7:00, *7:30, 8:00, 9:00, 10:00 p. m.

TRAINS LEAVE LEONA HEIGHTS.

7:35, 8:30, *9:00, 9:30, *10:00, 10:30, *11:00, 11:30 a. m.; *12:00, 12:30, *1:00, 1:30, *2:00, 2:30, *3:00, 3:30, *3:30, *4:00, 4:30, *5:00, 5:30, *6:00, 6:30, *7:00, 7:30, 8:30, 9:30 p. m.

*Sundays only.

Passengers from Oakland and Alameda take Alameda, Oakland and Piedmont Electric Railway cars to Tidal Canal bridge. Allow twenty-five minutes from Eleventh and Broadway and fifteen minutes from Thirteenth avenue and East Twelfth street. Round Trip Tickets from any point in Alameda or Oakland can be purchased of Alameda, Oakland and Piedmont Electric Railway conductors.

Fare, 25 cents round trip.

B. H. FISHER, Supt.

Masonic Temple, Twelfth and Washington streets, Oakland.

WALL PAPER, AND WINDOW SHADES

All the Latest Designs and Colors at greatly Reduced Prices.

James Cahill & Co.

Painters and Decorators 408 Twelfth St

Telephone Black 43

BANKS.

Oakland Bank of Savings

Cor. Broadway and 12th St.

INCORPORATED 1867.

Authorized Capital	$1,000,000 00
Capital Paid in	480,000 00
Reserve and Contingent Fund	156,147 75
Deposits July 1, 1897	5,170,746 83

OFFICERS.

ISAAC L. REQUA......President

HENRY ROGERS......Vice President

W. W. GARTHWAITE......Cashier

E. C. HAGAR......Assistant Cashier

BOARD OF DIRECTORS.

William R. Davis, James Moffitt, Isaac L. Requa, Arthur A. Smith, E. A. Haines, George H. Collins, Henry Rogers, Horace Davis, William Clift.

General banking business transacted; interest allowed on term deposits; loans on real estate and approved collateral at lowest market rates.

PRINCIPAL CORRESPONDENTS.

SAN FRANCISCO—Bank of California, Anglo-Cal. Bank L'd, Nevada Bank.

NEW YORK—Laidlaw & Co.

CHICAGO—Continental National Bank.

LONDON—N. M. Rothschilds & Sons.

A Large Burglar and Fireproof SAFE DEPOSIT VAULT

For the Safe Keeping of Valuables. Small Steel Safes for Individual Renters, from $5 to $50 per annum.

Union Savings Bank

CORNER BROADWAY AND NINTH ST.

Transacts a General SAVINGS and COMMERCIAL Business.

Capital Fully Paid,	$ 300,000 00
Reserve Fund, - -	100,000 00
Deposits Dec. 31, '96,	$2,789,509 72

BOARD OF DIRECTORS.

J. West Martin, Thomas Prather, R. S. Farrelly, Hiram Tubbs, C. E. Palmer, William G. Henshaw, A. A. Moore, S. Huff, Herman A. Tubbs, H. W. Meek, Thomas Crellin.

J. WEST MARTIN......President

WM. G. HENSHAW......Vice President

A. E. H. CRAMER......Cashier

Exchange on Foreign and Eastern cities. Interest allowed on all savings deposits remaining three calendar months. No entrance fee. Remittances from the country may be made by express or checks on banks in San Francisco, and books will be returned.

—THE— First National Bank of Oakland

Northeast corner Tenth and Broadway.

Capital stock paid up......$300,000

P. E. BOWLES......President

G. W. McNEAR......Vice President

L. G. BURPEE......Cashier

DIRECTORS—G. W. McNear, E. W. Runyon, W. P. Jones, Wallace Everson, L. C. Morehouse, P. E. Bowles, W. H. Chickering, L. G. Burpee, G. W. McNear Jr.

Principal Correspondents—San Francisco, First National Bank, London, Paris and American Bank, L'd, and Bank of California; New York, National Park Bank; Chicago, American Exchange National Bank.

FARMERS' AND MERCHANTS' SAVINGS BANK

1103 Broadway near Twelfth St.

Incorporated according to the laws of the State of California, November 10, 1892. Interest paid on deposits. Money loaned on real estate.

OFFICERS.

EDSON F. ADAMS......President

C. E. PALMER......Vice President

JAMES C. McKEE......Cashier

BOARD OF DIRECTORS.

R. S. Farrelly, San Leandro; A. W. Schafer, Mount Eden; Samuel Bell McKee, Oakland; William H. Taylor, Oakland; H. H. Pitcher, Livermore; John Charles Adams, Oakland; H. F. Gordon, Oakland; F. S. Osgood, Oakland; Charles E. Palmer, Oakland; W. H. Bailey, Oakland; Edson F. Adams, Oakland.

UNION NATIONAL BANK OF OAKLAND

Location, N. W. Cor. of Broadway and Twelfth St.

THOMAS PRATHER......President

HON. J. WEST MARTIN......Vice President

CHARLES E. PALMER......Cashier

DIRECTORS.

Hon. J. West Martin, Socrates Huff, John C. Adams, D. Henshaw Ward, Edson F. Adams, R. S. Farrelly, Thomas Prather.

Exchange—Domestic and Foreign at current rates.

CORRESPONDENTS—Chemical National Bank, New York; N. M. Rothschild & Sons, London; Rothschild Freres, Paris; Die Direction de Disconto Gesellschaft, Berlin; Bank of California, First National Bank, Crocker-Woolworth National Bank, San Francisco.

Funds deposited with correspondents paid here.

Central Bank

Broadway and 14th St.

OAKLAND, CAL.

Authorized capital	$1,000,000
Capital fully paid up	300,000
Surplus and undivided profits	75,000

THOMAS CRELLIN......President

W. G. PALMANTEER......Vice President

C. E. YATES......Cashier

DIRECTORS.

Frederick Delger, Charles D. Pierce, W. G. Palmanteer, George D. Metcalf, H. B. Ainsworth, F. K. Shattuck, J. W. Phillips, George C. Perkins, L. C. Morehouse, Thomas Crellin, W. S. Phelan.

Transacts a general banking business. Interest allowed on term deposits. Loans made on real estate and approved security. Buys and sells exchange on all the principal cities of the United States and Europe. Principal Correspondents—First National Bank, San Francisco; Chase National Bank, New York; Metropolitan National Bank, Chicago; Nebraska National Bank, Omaha.

CALIFORNIA BANK.

Masonic Temple Building. Corner Twelfth and Washington Streets, Oakland.

D. EDWARD COLLINS......President

JOHN W. PHILLIPS......Vice President

FRANK H. BROOKS......Cashier

BOARD OF DIRECTORS.

John W. Phillips, W. W. Whitman, D. Edward Collins, Anson Barstow, Victor H. Metcalf, Charles Jurgens, Benjamin Smith, Robert Smilie, James P. Taylor.

Transacts a general banking business. Foreign and Domestic Exchange bought and sold. Correspondence solicited. Special attention paid to the execution of trusts for individuals, firms and corporations.

Correspondents—American Exchange National Bank, New York; Sather Banking Co. and Bank of California, S. F.

Dr. Doherty's MEDICAL INSTITUTE

Class of Cases Treated.

THE MEDICAL AND SURGICAL DISEASES of MEN, PRIVATE and CHRONIC DISEASES, the ERRORS of YOUTH, LOST MANHOOD, BLOOD DISEASES, from any cause! KIDNEY and SKIN DISEASES, and MENTAL and PHYSICAL WEAKNESS privately, speedily and permanently cured. Thirty years' practical experience. Consultation free. Charges reasonable. Patients in the country cured at home. Call or address,

DR. W. K. DOHERTY,

850 Market Street, San Francisco

WILL ADOPT THE PINGREE PLAN.

A Committee of Fifty Organized to Commence the Work.

The Poor Will Be Aided in a Practical and Economical Manner.

A meeting of citizens interested in the Pingree plan was held in Mayor Thomas' office last evening. The plan, which was most successfully adopted in Detroit under Mayor Pingree, involves the cultivation of unoccupied city lots by the unemployed poor, who are given seeds and tools to cultivate the land.

Those present at the meeting included Mayor Thomas, W. B. Ludlow, O. M. Sanford, K. A. Hughson, L. N. Hager, W. C. Mason, W. I. Reed, George Kirk, T. F. Mock, William Kirk, Charles G. Reed, E. W. Woodward, J. M. Bassett, J. L. Champlin, Theo. Gier and George Smith.

Mayor Thomas introduced the subject by referring to the results accomplished in Detroit and other cities where the plan was adopted. He then introduced George Smith of East Oakland, who had rented a vacant lot last spring for $5, and during the year had raised a potato crop, a barley crop, a second crop of potatoes and corn. In all he had taken from a lot 50x100 four crops which were worth easily $75. He also got about three acres under cultivation and succeeded in raising over 200 chickens during the season. His hens also had green feed all the summer and laid eggs freely.

Smith had at one time been forced by hard times to receive assistance from the county.

He declares now that two lots 150 feet deep will supply vegetables enough to provide for a family of five or six persons and leave something to give away.

Mayor Thomas believed that money for seeds could be obtained by subscriptions, and that there were many ladies who were willing to solicit for the use of vacant lots. The Associated Charities was now assisting many persons who would be glad of an opportunity to work for their living.

George Kirk, E. W. Woodward and J. M. Bassett expressed their approval of the plan.

W. B. Ludlow expressed himself very forcibly on the need of something to be done to support deserving persons who had been thrown out of work. In one day he had been met by twenty men, all of whom were anxious to obtain employment.

Organization was finally completed by W. B. Ludlow being selected as chairman and T. F. Mock as secretary. By a unanimous vote it was then decided to put the Pingree plan into operation.

A committee of seven, consisting of W. I. Reed, W. C. Mason, George Kirk, L. N. Hager, W. B. Ludlow, C. G. Reed and W. L. Eason was appointed to confer with the Associated Charities. Mayor Thomas was added as chairman.

A committee of three on press was appointed, consisting of Theo. Gier, E. W. Woodward and Secretary Mock.

It was decided that the general committee should consist of fifty, and Mayor Thomas was authorized to select the additional names.

Mayor Thomas stated that he should select a number of ladies as members of the committee. He also extended the committee the use of his offices to meet in.

It was agreed to meet again Friday evening, November 19th.

OFFICIAL RECORDS.

MONDAY, NOVEMBER 8, 1897.

DEEDS.

Nov 3, 97—B D and Stella M Merchant to J F Dingwell, Okd, SW 15th and Clay sts S 40 x W 100 blk 254, Casserly tract, $10.

July 29, 96—Beulah Park Camp Meeting Assn, a corptn) to Harry Frey, F Okd, lot 194, blk L, Beulah Park Ppty $10.

Sept 25, 97—Harriet Fry to Alfred W Dennett, E Okd, Same, $10.

Oct 22, 97—Mountain View Cemetery Association to Robert Moss, Okd Tp, lot 44 in plot 46, Mountain View Cemetery, $37.

Nov 4, 97—E E Haft to May R Mayson wife L, Okd Anx, S Weston av 244.8½ E Telegraph av E 33.4 x S 149.11 blk D, Broadway and Telegraph avenue Hd, $10.

Nov 6, 97—C E Gilicut to Francis E Temple, Bklyn Tp, N School st 125.51 W Champion st N 174.41 W 56.50 S 10 W 25 S 172 E 81.75 to beg blk D, Champion tract, QCD, $10.

Nov 5, 97—Victor C Jacks to Thos Kelly, Bklyn Tp, Same, QCD, $1.

Nov 24, 96—C W and Laura G Broderick to Lewis and Anna Herling, Bklyn Tp, W Prospect st 459 N Chicago avenue N 50 x W 130 being lots 29 and 30 blk F, Prospect Hill tract subj to mtge, $2,000.

Nov 6, 97—Francis H Cooke to William J Dingee, Bklyn Tp, E Fremont av 140 N E-14th st N 100 x E 137 being lots 5 and 6 blk B, Corrected Map Linda Rosa tract, $5.

Nov 1, 97—Earnest and Bertha Wrampe to Howard M Allen, Ala, E Everett st 150 S Eagle av S 50 x E 140.6½ being lot 10 blk 2, Jenks and Mead Hd tract, $10.

Nov 4, 97—C H and Etta F Wever to M Coustier and S Picot, Ala, N corner Webb av and Everett st NE 50 x NW 147.11½ being lot 18 blk B, Alameda Station Hd tract, $10.

Nov 8, 97—Isabella Kincaid to John V Frates, Eden Tp, beg at a stake on NW side Bridge st 150 from SW corner Bridge and Main sts th W 37.6 NW 100 NE 37.6 SE 100 to beg blk 16, Haywards Park, Hd Union, $75.

July 12, 97—Norman B Livermore to Horatio P Livermore, all int in any ppty in county of Alameda, $10.

July 9, 97—Mabel E and F W Plummer Jr to Vivian G Finch, E Okd, NE E-15th st NW 22d av NW 25 x NE 1.0 blk 24, San Antonio, $10.

Nov 6, 97—Philip Bray to Jennie Bray, E Okd, SW E-22d st and 21st av W 102.6 x S 75 blk 68, Northern Addn to Bklyn, gift.

Nov 1, 97—C D and Grace L Vince to J N Williams, Okd Anx, E Colby av 50 N Norris st N 25 x E 125 being lot 8 block D, Revised Map Claremont av tract, QCD, $10.

Nov 1, 97—J N Williams to H B Burlingame and S M Dodge, Okd Anx, same, $10.

Oct 29, 97—Same to Same, Okd Anx, all of blk A, except lots 1, 12 and 23, all of block B, except lots 20, 21, 22, 31, 32; all of blk C except lot 33; all of blk D, except lots 1, 2 and 3, 7 to 13; all of blk C, except lots 2, 3, 4, 15 to 23; all of blk F, except lots 1 to 4, 6 to 8 also lots 10, 11, 13, and 23 all being in Revised map Claremont av tract subj to deed of trust, $10.

Oct 8, 97—Egbert B and Stella M Stone to H S Bridge, Bklyn Tp, lots 39, 41 to 48 blk 18, resub Townsite of Fitchburg, $10.

Oct 30, 97—Agnes C Lundquist to Annie E Draper, Ala, W Grand st 50 S Clement av S 25 x W 108 blk 55, lds adj to Encinal, $10.

Aug 4, 97—Annie E and T B Draper to Henry S Bridge, Ala, same, $10.

PROBATE.

5398—Nov 8, 97—Est Jens Hansen, Order assigning entire estate to Anna Hansen, beg at a stake on NW cor blk 18, th S 150 E 150 W 150 N 150, being the NW ¼ blk 18 San Lorenzo, Eden Tp.

MORTGAGES.

Nov 4, 97—Marcus & Maria Coustier to Jules Camiles, Ala, N cor Webb av and Everett st NE 50 x NW 147-11½, blk B, Alameda Station Hd tct, On demand 5 per cent, $1300.

Nov 6, —97—Hugh Keane to C D Vincent, Okd Anx, NW Claremont av 734.43 NE from pt of intersection of Claremont av and Moulton av, th NE 112.92 W 112.92 S 50.92 SE 50.92 to beg, lot 13 blk F, Revised Map Claremont av tct, 1 year 8 per cent, $300.

Oct 23, 97—R M & M J Brown to Ella Coleman, Bklyn Tp, S Saratoga av 200 W Orchard st W 40 x S 132-6 blk B, Amended Map Moss tct 1 year, 12 per cent, $150.

Oct 29, 97—Wm & Jemima Kelso to Same, Bklyn Tp, S Saratoga av 240 W Orchard st W 40 x S 132-6 blk B, Same, 1 year 8 per cent, $150.

Nov 3, 97—Howard M Allen to Alameda Savings Bank, Ala, E Everett st 150 S Eagle av S 50 x E 140-6½ blk 2, Jenks & Mead Hd tct, $2000.

Nov 8, 97—Louis & Anna Herling to S F Mutual Loan Assn, Bklyn Tp, W Prospect st 459 N Chicago av N 50 x W 130 blk F, Prospect Hill tct, 6 per cent, $1800.

Nov 6, 97—Jos & Sarah H R Hume to Henry Matthews, Bkly, NE Dwight Way and Milvia st E 324.70 N 270 W 304.45 S 270.31 to beg blk 4, Barker tct, 1 year 8 per cent, $15,000.

Oct 15, 97—T R, E D, Elizth A, H F, Carrie E, F L & Bridget M Bassett to Continental B & L Assn, Bklyn Tp, Lots 4 to 7 blk B, Fruitvale Station tct, 7 years 6 per cent, $3600.

Oct 27, 97—Wm J & Jessie S Robertson to Columbian Banking Co, Bklyn Tp, Lot 9 blk D, Same, $1368.

Sept 2, 97—David Friedman to Ferdinand Bach, Okd, S 5th st 100 E Harrison st E 50 x S 100 blk 59, 1 year $2000.

Nov 2, 97—Mary Grossheim to Louis Roullier, Okd Tp, E Holden st 310 N Park av N 50 x E 123, 1 year 5 per cent, $1400.

Nov 8, 97—Frank Enos to Brooklyn Invest & Loan Assn, E Okd, NE E-16th st 150 SE 13th av SE 50 x NE 150; W cor 15th av and E-15th st SW 65 NW 75 NE 65 SE 75 to beg 8 per cent, $600.

Oct 1, 97—H B Burlingame to S M Dodge, Okd Anx, All int lots 2 to 11, 13 to 22, 24 to 27 blk A; Lots 1 to 19, 23 to 30, 33 to 40 blk B; Lots 1 to 40 except lot 33 blk C; Lots 3 to 6, 14 to 40 blk D; Lots 5 to 17, 31 to 38 blk E; Lots 5, 9, 11 to 21 blk F, Claremont av tct, 5 years 6 per cent, $2000.

Nov 8, 97—J A & Alice Hackett to Sarah A Hussey, Ala, E Union st 125 N Railroad av N 50 x E 108 blk 35, Ppty Columbus Bartlett in Vicinity Encinal Station, 1 year 8½ per cent, $1184.

DEEDS OF TRUST.

Nov. 5, 1897—Mary R. and Lee Mason to Isaac L. Requa and W. W. Garthwaite, trustees Okd Bank of Savings, S Weston av 244-8½ E Telegraph av E 33-4 x S 149-11 blk D, Broadway and Telegraph av Hd, Okd Annex; $200.

Nov. 5, 1897—J. F. Dingwell to same, SW 15th and Clay sts S 40 x W 100 blk 254, Casserley tract, Okd; $3,750.

Nov. 8, 1897—S. J. and Susanna Hill to A. Koenig and W. F. Kroll, trustees for Rosalie Samm, W Hollis st 310.10 Park av W 133 x N 61, Okd Tp; $1,500.

Nov. 8, 1897—Edward K. Taylor to H. Sevening and J. E. Baker, trustees Alameda Savings Bank, blk 73 bounded by Monroe, Court, Madison and Mound sts, lands adjacent to Encinal, Ala; $2,000.

RELEASES.

Nov. 4, 1897—Oakland Bank of Savings to Lucy M. Evans, 372 m 61, N Central av 151 W West st W 34 x N 100 blk 132, Okd; $1,000.

Nov. 4, 1897—Oakland Bank of Savings to Mary C. Nichols, 402 m 381, lot 7 blk C, Leonard tract, Bkly; $500.

Nov. 4, 1897—Oakland Bank of Savings to A. D. Wilder, 409 m 137, W Magnolia 45.62 S W-10th st S 60 x W 133, Okd; $4,000.

Nov. 4, 1897—Oakland Bank of Savings to John and Mary McCrindle, 421 m 237, lot 3 blk D, Klinknerville tract, Okd Tp; $1,000.

Nov. 4, 1897—Oakland Bank of Savings to W. G. McGinty, 431 m 41, SW Central av and Park st W 40.69 S 70 E 37.07 N 67.99 to beg blk D, Parsons Golden Gate tract; the N ½ lot 15 blk D, same, Okd Annex; $1,530.

Nov. 4, 1897—Oakland Bank of Savings to F. D. and Mary I. Mitchell, 443 m 29, SE 9th av 100 NE E-21st st NE 50 x SE 150 blk 131, Clinton, E Okd; $3,500.

Nov. 4, 1897—Oakland Bank of Savings to John T. and Eliza J. Bradley, 443 m 125, NW Webster and 14th sts N 135 x W 150, Okd; $15,000.

Nov. 4, 1897—Oakland Bank of Savings to Jas. Evans, 443 m 129 lot 33 Tuttle Hd tract, Okd; $2,050.

Nov. 4, 1897—Oakland Bank of Savings to John Silva, 443 m 153, NE Linda av 426.96 NW from W Echo av NW 50 NE 100 NW 103.27 SE 33.35 SW 209 to beg, being ptn Glen Echo tract map-3, Okd Annex; $500.

Nov. 4, 1897—Oakland Bank of Savings to Christ and Emma Johnson, 443 m 389, subs A and B of lot 11 blk 795 Watts tract map 2, Okd; $925.

Nov. 4, 1897—Oakland Bank of Savings to John J. Allen, 446 m 69, NW W-14th and Chestnut sts W 28 N 100 W 76 N 27 E 104 S 127 to beg blk 588, Okd; $2,500.

Nov. 4, 1897—Oakland Bank of Savings to Mary E. Johnston, 453 m 73, SE 8th av 115 NE E-16th st NE 35 x SE 100 blk 35, Clinton, E Okd; $1,000.

Nov. 4, 1897—Oakland Bank of Savings to Victorine Renaud, 453 m 217, lots 13 and 14 and S ½ lots 11 and 12 blk 26, Beaudry and Peladeau ppty, Okd Tp; $1,500.

Nov. 4, 1897—Oakland Bank of Savings to Jas. T. Hogan, 457 m 61, lots 5 and 6 blk 2001, Hogan tract, Okd; $1,500.

Nov. 4, 1897—Oakland Bank of Savings to Geo. C. and Lena Hunt, 507 m 69, W Grove st 60 S 12th st S 38 x W 103 blk 154, Okd; $1000.

Nov. 4, 1897—Oakland Bank of Savings to Andrew and Ella M. Anderson, 531 m 141, SE Wallsworth st at intersection by line dividing lots 3 and 4 blk A lands Okd View Hd Assn, th W 28 SE to SE line aforesaid lot 4, th NE to a pt NW 112 to beg blk A lands Okd View Hd Assn, Okd; $300.

Nov. 4, 1897—Oakland Bank of Savings to Mary E. Dawson, 532 m 265, N W-8th st 30 W Poplar W 30 x N 110 blk 550, Okd; $900.

Nov. 4, 1897—Oakland Bank of Savings to Wm. H. G. West, Mary L. K, and Wm. E. Specht, 533 m 129, subs A, B and C of lot 2 blk 798 Watts tract map 2, Okd; $600.

Nov. 4, 1897—Oakland Bank of Savings to Maria Reading, 551 m 13, S 8th st 75 E Washington E 75 x S 100 blk 76, Okd; $10,000.

Nov. 4, 1897—Oakland Bank of Savings to G. and Loren A. Eide, 552 m 137, lot 7 blk R, Bryant tract, Bkly; $500.

Nov. 4, 1897—Oakland Bank of Savings to Herbert B. Henderson, 571 m 218, SW E-10th st 100 E 6th av SE 50 x SW 100 blk 10, Clinton, E Okd; $475.

Nov. 4, 1897—Oakland Bank of Savings to Wm. Gross, 368 m 373, lots 13 and 14 blk O, sub of Webster, 24th and Valdez st ppty, Okd; $1,792.

RELEASES.

Nov 2, 97—C D Vincent to Hugh Keane, Okd Anx, 469 m 858, lot 13 blk F, Revised Map Claremont av tract, $300.

Marginal—J T Harney to W H Cornell, Bklyn Tp, 513 m 349, lot 21 blk B, Amended Map Moss tract, $150.

Marginal—J S T Santos to J M and Maria V Romalleo, Eden Tp, 392 m 301, 7.50 acres beg at a crook in East st at SE corner Silva's land as it was June 81, th SE 6.15 chs NE 10.24 chs to center Sulphur Creek NE 8.25 c s SW 12.28 chs to beg Town of Haywards, $300.

July 22, 97—Alameda B & L Assn to E W and Mary J Goepfert, Alameda, 423 m 17, lots 41 and 42 Vischer tract, $1,000.

Oct 12, 97—Armin O Leuschner to F H Seares, Bkly, 309 m 309, lot 2 blk 4, Daley's Scenic Park tract, $750.

Oct 6, 97—Jose C Silveira to L de C Sequeira, Eden Tp, 555 m 87 33.25 acres, beg on E line 173.65 acre tract of J G Breckell at a pt where said line is intersected by S line of lands of Sequeira, etc, $180.

Marginal—Sarah A Hussey to J A and Alice Hackett, Ala, 430 m 443, lots 9 and 10 blk 35, map of Columbus Bartlett, adjct to Encinal, $600.

Marginal—Same to Same, Ala, 489 m 249, same, $350.

MISCELLANEOUS PAPERS.

ASSIGNMENT.

Oct 29, 97—James T Harney to L May McLean, assigns 513 m 351 made by W H Cornell, April 27, 96 for $150, lot 22 blk B, amended map Moss tract, Bklyn Tp, $150.

NOTICE OF ACCEPTANCE OF BUILDING.

Nov 6, 97—John L Howard (owner) to Marcuse & Remmel (contractors and architects) N Grant av 297.6 E Telegraph av E 37.6 x N 115, ptn Mosswood tract, Okd Annex. Completed Nov 6, 97.

BILL OF SALE.

Sept 30, 97—F C Jarvis to A W Lassen, House and barn on 90 acres Bnded NE by Co road leading from Newark to Alvarado, SE by a ditch, SW by the line of Pacheco ditch and NW by Ross av, ptn G W Paterson Ranch near Alvarado, Wash Tp, $5.

Oct 9, 97—A W Lassen to Farley B Granger and Farley B Granger, Jr, Same as above, $5.

Oct 9, 97—Ferdinand Salz to Same, Personal ppty at ——, $5.

CERTIFICATES OF SALE.

14,297—Nov 8, 97—John B & Florence O Born by comr to Stefano Zerga, Lots 14 and 15 blk H, Revised Map Prospect Hill tct, Bklyn Tp, $858.

13,361—Nov 1, 97—A Baccilieri et al by comr to Wm Knox, N 21st st 40 W Filbert st W 40 x N 100 blk 618, Northern Extn to Okd, Okd, $3279.

MISCELLANEOUS.

4947—Nov 6, 97—Certificate of death of Christopher H Stilwell. Died July 24, 83.

Oct 30, 97—John Titus (owner) to Wm P Todd and K Engolck (contractors) Lots 13 and 14 blk 25, Clinton, E Okd. Completed Oct 30, 97.

EXECUTION.

14,037—Nov 8, 97—T N Fuller vs Augustine Bernal et al, All int in 26 acres being ptn plot 23 and 115 acres being ptn plot 43 Ro El Valle de San Jose, Mur'y Tp, $731. Writ issued from Superior Court, Ala Co.

CHATTEL MORTGAGES.

Nov 6, 97—Mary Hayes to Martha Newland, Personal ppty in Newland Hotel at NE cor Seventh and Washington sts, Okd, Instal 2 per cent per mo, $960.

CROP MORTGAGES.

Oct 1, 97—Antone J Coelho to C M Dougherty, All of plot 61, the W part plot 68 and S part plot 69, Map of ppty C M Dougherty, Mur'y Tp, 10 mos 4 per cent per mo, $1026.

SUPERIOR COURT ACTIONS.

14,497-D 1—Lina Jacobsen vs Theodore Jacobsen, Divorce, G W Langan.

SHERIFFS SALES.

Nov 18, 97—Richard Moore vs Elizabeth Pavlicevich et al, Lot 9 blk 91, tct B, Bkly L & T I Assn, Bkly, At 10 A M in front of Court House.

14,476 D 3—Union Savings Bank vs William A Watts et al, as in lis pendens $400, A A Moore.

14,477 D 1—Same vs Mary F Watts et al, same $1,400, same.

5,792—Oakland Water Front Company vs R T Marshall et al, decree quieting title.

14,322—Daniel Swett et al vs Rebecca Mathews, of dismissal.

13,788—C C Hamilton vs Adam May, $166.

13,990—Abner I Lowell vs Pacific Coast Lumber & Mill Company, defendant for costs.

14,346—Osgood Brothers vs Standard Witch Hazel Company, same, $11.

COMMISSIONER'S SALES.

Nov 13, 97—Jay V Lawrence vs Anna M Wells et al, NW 5th and Virginia sts N 151.3 x W 250 blk G, tract B, Bkly L & T I Assn, Bkly. At 10 A M in front of Court House.

Same vs Same, NW Folsom and 6th W 272 x N 100 block F, tract B, Bkly L & T I Assn, Bkly. At 10 A M in front of Court House.

Nov. 22, 1897—Oakland Bank of Savings vs. E. D. Lake et al., SE 22d and Chestnut S 145 x E 32 blk 619. At 10 A. M. in front of Court House.

Nov. 23, 1897—Mutual Savings Bank of S. F. vs. Frances C. Baker et al., W Wayne av at com cor lots 7 and 8 blk A, Peralta Heights, th W 78.58 S 142.63 E to W line Wayne av N to beg, blk A, Peralta Heights, E Okd. At 10 A. M. in front of Court House.

Lovers of Good Tea.

Often find great difficulty in getting the right article. Triumph brand of Ceylon tea is what you want. 50c lb. For sale only by the New York Tea Co., 853 Broadway, bet. Seventh and Eighth sts. Tel. black-3663. Goods delivered anywhere.

Can't Hire an Undertaker

To marry you, because you would not get married properly. With just as much reason we say, don't hire a baggage smasher to move your furniture and piano or it may get broken. My men have done nothing except handle furniture for thirty years, and my wagon is the largest and best in Oakland. We also sell furniture; immense stock. E. C. LYON, 412 Eleventh street.

Highland Springs Seltzer Water

Highland Springs Seltzer Water—none better. $1.20 per dozen bottles. Oakland Pioneer Soda Works, agents. Tel. 673.

HAIR SPECIALIST.

Henry C. Kuester, 1018 Washington street. Gray, falling, scalp troubles; positive remedies.

Sixteen fotographs for 25c. Crescent Foto Co., 865 Broadway.

ADVERTISEMENTS

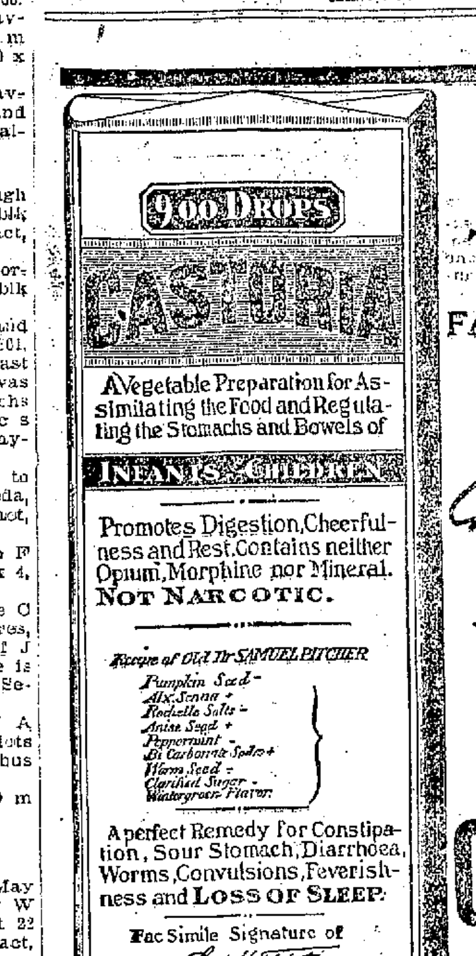

SEE THAT THE FAC-SIMILE SIGNATURE —OF— Chas. H. Fletcher. IS ON THE WRAPPER OF EVERY BOTTLE OF CASTORIA

Castoria is put up in one-size bottles only. It is not sold in bulk. Don't allow anyone to sell you anything else on the plea or promise that it is "just as good" and "will answer every purpose." See that you get C-A-S-T-O-R-I-A.

The fac-simile signature of Chas. H. Fletcher. is on every wrapper.

PIERRE LOUSTALOT

WHOLESALE BUTCHER

SHEEP, LAMBS, CALVES AND HOGS

BOUGHT, SOLD OR KILLED ON COMMISSION

Consign all Stock P. LOUSTALOT, Stock Yards, Oakland. Telephone Red 3211

Address Mail, Golden Gate, Cal. Telephone Red 3211.

BROWN & McKINNON —OLDEST— Merchant Tailors IN OAKLAND.

We carry a full line of desirable staple goods and latest novelties.

FALL GOODS JUST IN . .

Evarts Block - - - 1103 BROADWAY

HOTELS.

Galindo Hotel

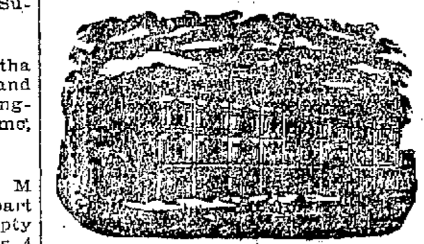

Most Commodious Hotel. Largest Number of Rooms. Biggest Dining Rooms. Oldest Established.

Rates Reasonable. American or European Plan

NEW MANAGEMENT.

HOTEL ALBANY N. E. Cor. 15th & Bd'wy OAKLAND

The Equal of Any. Prices to Suit the Times. Elevator and Modern Conveniences. Best Family Hotel in Oakland.

F. A. WILDER, Prop

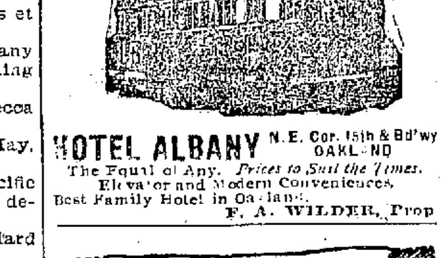

HOTEL CRELLIN

The Most Favorably Located and Leading Hotel of Oakland, Corner Tenth and Washington streets, Oakland.

Emeryville Hotel

CAPT. W. A. GARDNER Proprietor

N.E. Cr. 37th St. & San Pablo Av.

MEALS AT ALL HOURS.

Music Room, Reading Room and other Special Accommodations for Parties.

Tel. Red 1411.

A Mon Chateau

A First-Class Family Resort

Dinners and Banquets to order. Accommodations for private picnics, bicycles parties, etc. Garden with summer houses. Take Piedmont Electric Cars to Pleasant Valley Road. Mr. & Mrs. Grugel, Props.

Office Furniture and Fixtures

C. F. WEBER & CO.,

300 to 306 Post St., cr. Stockton

LEGAL.

NOTICE TO CREDITORS.

Estate of Abram C. Bernard, deceased.

Notice is hereby given by the undersigned, executors of the estate of Abram C. Bernard, deceased, to the creditors of and all persons having claims against the said deceased, to exhibit them with the necessary vouchers, within four months after the first publication of this notice, to the said executors, at the office of Lionel Joseph, 189-190 Crocker building, San Francisco, Cal., which said office the undersigned select as their place of business in all matters connected with said estate of Abram C. Bernard, deceased.

I. C. JOSEPH and
LOUIS ALTMARK,

Executors of the estate of Abram C. Bernard, deceased.

Dated, Oakland, October 11th, 1897.

LIONEL JOSEPH, Attorney for Executors.

ADJUDICATION OF INSOLVENCY

In the Superior Court of the county of Alameda, State of California.

In the matter of William H. Johnston, insolvent debtor.

William H. Johnston having filed in this Court his petition, schedule and inventory in insolvency, by which it appears that he is an insolvent debtor, the said William H. Johnston is hereby declared to be insolvent.

The Sheriff of the county of Alameda is hereby directed to take possession of all the estate, real and personal, of the said insolvent debtor, except such as may be by law exempt from execution, and of all his deeds, vouchers, books of account and papers, and to keep the same safely until the appointment of an assignee herein.

All persons are forbidden to pay any debts to the said insolvent debtor, or to deliver any property belonging to said insolvent debtor to him, or to any person, firm or corporation, or association for his use.

The said debtor is hereby forbidden to transfer or deliver any property, until the further order of this Court, except as herein ordered.

It is further ordered, that all the creditors of said debtor whose claims shall have been placed on file in the office of the Clerk of this Court at least two days prior to the 13th day of November, 1897, be and appear before the Superior Court of the county of Alameda, State of California, in open Court, at the Court-room of said Court, Department No. One, in the county of Alameda, on the said 13th day of November, 1897, at 10 o'clock A. M. of that day, to prove their debts and choose an assignee of the estate of said debtor.

It is further ordered, that this order be published in the Oakland Tribune, a newspaper of general circulation, published in the county of Alameda, as often as the said newspaper is printed before the said day set for the meeting of creditors.

And it is further ordered, that, in the meantime, all proceedings against the said insolvent debtor be stayed.

Dated November 4th, 1897.

W. E. GREENE,
Judge of the Superior Court.

(Endorsed): Filed Nov. 4, 1897. Frank C. Jordan, County Clerk; by F. D. Adams, Deputy Clerk.

PROBATE NOTICE.

In the Superior Court of the county of Alameda, State of California.

In the matter of the estate of Elnathan Lewis, deceased.

Notice of time set for proving will, etc.

Notice is hereby given, that a petition for the probate of the will of Elnathan Lewis, deceased, and for the issuance to Abbie S. Lewis of letters testamentary thereon has been filed in this Court, and that Monday, the 15th day of November, A. D. 1897, at 10 o'clock A. M. of said day, at the Court-room of Department No. 4 of said Court, at the Court House in the city of Oakland, in said county of Alameda, has been set for the hearing of said petition and proving said will, when and where any person interested may appear and contest the same.

Dated, November 4th, 1897.

FRANK C. JORDAN, Clerk.
By F. D. ADAMS, Deputy Clerk.

LEGAL.

NOTICE.

State and County Taxes for the Year 1897.

STATE AND COUNTY TAXES FOR the year 1897.

To all taxpayers in the county of Alameda, State of California.

Notice is hereby given that the undersigned, Tax Collector of the county of Alameda, State of California, is in receipt of the assessment book of said county of Alameda, and that in accordance with the provisions of Section 3746 of the Political Code of the State of California.

Notice is hereby given that the assessment book for State and county taxes for the year 1897, on all property within the county of Alameda, has been received by me, and that the taxes as shown by said assessment book are now due and payable at my office in the Court House of said county of Alameda, in the city of Oakland, county of Alameda, State of California, every day (except legal holidays) during office hours, after the second Monday in October, 1897, and as follows:

The taxes on all personal property secured by real property, and one-half of the taxes on all real property in the said county of Alameda, will be due and payable on the

SECOND MONDAY IN OCTOBER IN THE YEAR 1897.

At my office in the Court House of said Alameda county, situated in the city of Oakland, in said county, every day (not a legal holiday) during office hours as fixed by law, and will be delinquent on the

LAST MONDAY IN NOVEMBER, 1897.

At 6 o'clock P. M. of said day, and that unless paid prior thereto, fifteen per cent will be added to the amount thereof, and that if said one-half be not paid before the last Monday in April, 1898, five per cent will be added thereto.

And notice is further given that the remaining one-half of the taxes on all real property in said Alameda county for the year 1897 will be payable to the undersigned, Tax Collector of said Alameda county, as aforesaid, at the office of the Tax Collector, as aforesaid, on and after the first Monday in January, 1898, and will be delinquent on the

LAST MONDAY IN APRIL, 1898,

At 6 o'clock P. M. of said day, and that unless paid prior thereto, five per cent will be added to the amount thereof.

Notice is hereby further given that all taxes may be paid at the time the first installment, as herein provided, is due and payable.

And notice is hereby further given that in accordance with said Section 3746 of the Political Code of the State of California, and after the second Monday in October, 1897, all the taxes, whether first or second installment, before delinquency thereof, or, if delinquent, together with the percentage added thereto as is above set forth, may be paid to me at my office, as aforesaid, at any time during business hours as aforesaid, and after said

SECOND MONDAY IN OCTOBER, 1897.

And upon such full payment being made, full receipts for the taxes, both first and second installments, will be given in accordance with law.

Dated at Oakland, California, this 11th day of October, 1897.

JAMES B BARBER,

Tax Collector of the county of Alameda State of California.

School Bonds for Sale.

By order of the Board of Supervisors of Alameda county, California, passed and adopted at a regular meeting of said Board held in said county of Alameda on the 25th day of October, 1897, sealed proposals will be received at the office of the Treasurer of said county at the Hall of Records of said county, in the city of Oakland, county of Alameda, State of California, until 12 o'clock noon of the 30th day of November, 1897, for the purchase of school bonds of the denomination of one thousand dollars each of Fruitvale School District of said Alameda county. Said bonds were issued by said Board of Supervisors under and in accordance with the provisions of Sections 1880 to 1888 both inclusive of the Political Code of the State of California, and in conformity with an order of said Board of Supervisors passed October 25th, 1897, and bear interest at the rate of five per cent per annum until paid. Interest payable on the 8th day of December of each year, out of and from the building fund of said school district upon presentation and surrender to the Treasurer of said county of the interest coupons.

Said bonds are to be numbered consecutively one to fifteen inclusive, and are to mature as follows, to-wit:

Bond number one six years from date.
Bond number two seven years from date.
Bond number three eight years from date.
Bond number four nine years from date.
Bond number five ten years from date.
Bond number six eleven years from date.
Bond number seven twelve years from date.
Bond number eight thirteen years from date.
Bond number nine fourteen years from date.
Bond number ten fifteen years from date.
Bond number eleven sixteen years from date.
Bond number twelve seventeen years from date.
Bond number thirteen eighteen years from date.
Bond number fourteen nineteen years from date.
Bond number fifteen twenty years from date.

Bids will be received for one or any larger number of said bonds up to fifteen. All bids must be equal in amount to the par value of the bonds bid for, and accompanied by a certified check or cash deposit in the sum of at least ten per cent of the amount of the bid, payable to the Treasurer of the said county of Alameda. The said check or deposit will be returned in case of rejection of bid, and will be forfeited to said Board of Trustees if the bidder neglects to pay for the bonds he bids for within five days after notice of acceptance of the bid. Upon the opening of said proposals said bonds will be sold to the highest and best bidder for cash in U. S. gold coin, subject to the above provision. Proposals for the purchase of said bonds will be opened at the office of the Treasurer of said county of Alameda by the Board of Trustees of said Fruitvale School District at one minute past twelve o'clock noon of the 30th day of November, 1897, at which time said bonds will be sold to the highest and best bidder therefor for cash in U. S. gold coin, subject to the above provisions.

All proposals or bids are to be addressed to the "Board of Trustees of Fruitvale School District, care O. M. Sanford, Treasurer, Alameda County, Cal.," and endorsed "Proposals for Bonds."

Dated October 29, 1897.

E. E. HUNT,
ROBT. B. BAIN,
FRANK HARROLD,

Trustees Fruitvale School District, Alameda county, Cal.

PROBATE NOTICE.

In the Superior Court of the county of Alameda, State of California.

In the matter of the estate of Benjamin T. Conger, deceased.

Notice of time set for proving will, etc.

Notice is hereby given, that a petition for the probate of the will of Benjamin T. Conger, deceased, and for the issuance to Sarah Jane Conger of letters testamentary thereon has been filed in this Court, and that Monday, the 22d day of November, A. D. 1897, at 10 o'clock A. M. of said day, at the Court-room of Department No. 4 of said Court, at the Court House in the city of Oakland, in said county of Alameda, has been set for the hearing of said petition and proving said will, when and where any person interested may appear and contest the same.

Dated, November 5th, 1897.

FRANK C. JORDAN, Clerk.
By F. D. ADAMS, Deputy Clerk.

SNOOK & CHURCH, Attorneys-at-Law, Court House, Oakland, Cal.

LEGAL.

PETITION

Regulating Water Rates.

Notice of Hearing Before the Board of Supervisors of the County of Alameda of a petition of M. L. Snow and Others, for the Purpose of Regulating and Controlling the Charge for Water and Compensation to Be Collected by the Contra Costa and Oakland Water Companies in the County of Alameda, State of California.

Notice is hereby given that on the 6th day of December, 1897, at the Board rooms of the Board of Supervisors of the county of Alameda, city of Oakland, of said county, at 11 o'clock A. M. of said day, or as soon thereafter as the same can be heard, the petition of M. L. Snow and others for the purpose of regulating and controlling the rates and compensation to be collected by the Contra Costa and Oakland Water Companies, for the county of Alameda, will be duly heard and considered by the Board of Supervisors of the county of Alameda.

Said petition reads as follows:

PETITION FOR REDUCTION OF WATER RATES.

To the Honorable the Board of Supervisors of Alameda County:—

The petition of the undersigned respectfully shows and represents:

That the Council of the city of Oakland, acting under the power conferred on them by law, have materially reduced the charge for the use of water supplied to the public by the Contra Costa and Oakland Water Companies, and that the new rates made by the said City Council are based upon the entire plant of said Contra Costa and Oakland Water Companies and upon their entire revenue, and are not confined to their expenditures and revenues arising solely within the corporate limits of the city of Oakland;

That therefore rates which will yield a lawful revenue within the said city of Oakland will also yield a lawful revenue when made applicable outside said limits;

That your petitioners are inhabitants of and taxpayers of this county of Alameda, State of California, and reside outside the corporate limits of any city or town in said county, and further represent that said petitioners are water-rate payers.

Wherefore the undersigned do hereby most respectfully petition your Honorable Board, acting under the powers conferred by law for the regulation of charges for the use of water as laid down by "An Act to regulate and control the sale, rental and distribution of appropriated water in this State, other than in any city, city and county, or town therein, etc.," approved March 12, 1885, regulate and reduce the rates lawfully to be charged by the Contra Costa and Oakland Water Companies for the use of water in the territory within your jurisdiction outside the corporate limits of the city of Oakland as will make them uniform with such lawful rates as were recently enacted to apply within the corporate limits of the city of Oakland;

And your petitioners will ever pray, etc.

M. S. Snow, Elmhurst.
Fred Harris, Elmhurst.
A. J. Bowman, Elmhurst.
E. L. Stone, Elmhurst.
J. S. Olvera, Elmhurst.
M. L. Connell, Elmhurst.
Mr. G. Dugan, Elmhurst.
Chas. Taube, Elmhurst.
Mrs. C. F. Nissen, Elmhurst.
Mrs. E. E. Pease, Elmhurst.
Mrs. A. D. Lewis, Elmhurst.
Patrick O'Connor, Elmhurst.
Mrs. W. Galbraith, Elmhurst.
Swan Besser, Elmhurst.
H. Meyer, Elmhurst.
Manuel Silvera Duarte, Elmhurst.
Toney Olvara, Elmhurst.
Jose de Souza Dias, Elmhurst.
Jose Nico Faria, Elmhurst.
A. Augusto, Elmhurst.
A. C. Malone, Elmhurst.
P. Larkin, Elmhurst.
William Wardlow, Elmhurst.
Aug. Carlson, Elmhurst.
F. D. Ballard, Elmhurst.
James Galbraith, Elmhurst.
Andrew McMartin, Elmhurst.
Clifton F. Page, Elmhurst.
Fred Miller, Elmhurst.
R. Simpson, Elmhurst.
Mrs. G. G. Gates, Elmhurst.
Mrs. Mary Cotter, Elmhurst.
J. D. Armstrong, Elmhurst.
Mrs. John Burry, Elmhurst.
L. M. Bigelow, Elmhurst.
C. Petersen, Elmhurst.
M. B. Matson, Elmhurst.
H. B. Ballard, Elmhurst.
A. J. Hillem, Elmhurst.
T. H. Price, Elmhurst.
Mrs. A. D. Amussen, Elmhurst.
J. Lee, Elmhurst.
A. Christensen, Elmhurst.
W. K. Damon, Elmhurst.
Wm. Clark, Elmhurst.
A. L. Patton, Elmhurst.
E. Hazlett, Elmhurst.
H. H. Cramer, Fitchburg.
G. G. Shackleton, Fitchburg.
Frank Miller, Fitchburg.
H. J. Cronin, Fitchburg.
V. D. Casley, Fitchburg.
W. J. Keating, Elmhurst.
R. M. Smith, Elmhurst.
Martin Behneke, Fitchburg.
David Lawson, Fitchburg.
Thos. M. Davis, Fitchburg.
Mrs. Thomas Davis, Fitchburg.
Samuel Claxton, Fitchburg.
Mrs. W. J. Field Jr., Fitchburg.
Thos. J. Leonard, Fitchburg.
Levi Nelson Green, Fitchburg.
E. F. Glober, Fitchburg.
Julius Barstrich, Fitchburg.
J. O. Clanage, Fitchburg.
C. Chindt, Fitchburg.
J. L. Byrdock, Elmhurst.
Ed Hoerst, Elmhurst.
Jno. M. Krueger, Elmhurst.
W. F. Lynch, Elmhurst.
Geo. S. Scott, Elmhurst.
C. F. Courtz, Elmhurst.

Said notice above set forth is made to notify all persons, companies, associations and corporations mentioned in said petition and all persons interested in the matters of such petition and notice of the hearing of said petition of M. L. Snow and others for the purpose of regulating and controlling the charges for water and compensation to be collected by the Contra Costa and Oakland Water Companies in the said county of Alameda.

By order of the Board of Supervisors.

(Seal) FRANK C. JORDAN,
Clerk of the Board of Supervisors of Alameda County, California.

Dated, November 1, 1897.

Notice to Architects.

The Trustees of Fruitvale School District hereby invite plans and specifications for an eight (8) room modern school house not to exceed ($16,000) sixteen thousand dollars, to be erected on a level lot 200x177; basement 8 feet in the clear bitumen floor. All drawings to be made in pen and ink, a scale of ⅛ inch to the foot and as follows:

Basement, first and second story plans, four elevations and at least one section and one perspective. Plans to be handed in on or before the 24th day of November, 1897, at the residence of Clerk E. E. Hunt on Fruitvale avenue, Fruitvale, Alameda Co., Calif.

As four (4) rooms will be left unfinished, an estimate must be handed in with above drawings based on the cost of remainder completed.

The Trustees reserve the right to reject any and all plans.

E. E. HUNT,
ROBT. B. BAIN,
FRANK HARROLD,

Trustees Fruitvale School District, Alameda County, Cal.

Dated Nov. 3, 1897.

PROBATE NOTICE.

In the Superior Court of the county of Alameda, State of California.

In the matter of the estate of Elijah Price, deceased.

Notice of time set for proving will, etc.

Notice is hereby given, that a petition for the probate of the will and codicil thereto of Elijah Price, deceased, and for the issuance to Louisa E. Price of letters testamentary thereon, has been filed in this Court, and that Monday, the 15th day of November, A. D. 1897, at 10 o'clock A. M. of said day, at the Court-room of Department No. 4 of said Court, at the Court House in the city of Oakland, in said county of Alameda, has been set for the hearing of said petition and proving said will and codicil, when and where any person interested may appear and contest the same.

Dated, November 4, 1897.

FRANK C. JORDAN, Clerk.
By F. D. ADAMS, Deputy Clerk.

WILLIAM H. WASTE, Attorney for Petitioner, 906 Broadway, Oakland, Cal.

MUCH TALK OF SALOONS

The Fifteenth and Market Sts. Site Again Causes Discussion.

MANY MATTERS CONSIDERED.

An Important Meeting of the Council Held Last Night.

AFTER THE BOARD OF WORKS.

Mr. Girard Says It Has Neither Order Nor System.

The City Council held an adjourned meeting last evening. One of the first and most important matters taken up was the question of saloons in resident districts.

There were two applications for licenses to conduct saloons in resident districts. They were both denied.

The first was that of Trindade and Jacinto for permission to conduct a saloon at 1147 East Fourteenth street. It was denied by the following vote:

Ayes—Cuvellier, Earl, Girard, Rowe, Upton, Pringle—6.

Noes—Brosnahan, Fibush, Henneberry, Watkinson—4.

Absent—Heitmann—1.

The application of P. J. Coniff was next considered. Mr. Coniff's application was for permission to take out a license to conduct a saloon at Fifteenth and Market streets. Some months ago O D'Anis tried to secure a license for a saloon at the same place, and there was quite a fight, which resulted in the application being denied.

When Coniff's application was read, Mr. Rowe moved that it be denied.

Mr. Watkinson moved, as an amendment, that it be granted, and a general discussion followed.

Mr. Rowe said that, because of the big protest presented when D'Anis wished a license, and because of the fact that the saloon would be between two schools, he would vote against it.

Mr. Henneberry said there was not a saloon in the city that was not located between two schools. He said the place could be rented only as a saloon and the Council should give the owner a chance to rent his property.

Mr. Girard considered it his duty, since the protest had been made, to vote against the proposed saloon.

Mr. Upton spoke against granting the application, and Mr. Fibush followed in favor of it.

A vote was then taken and resulted:

Ayes—Brosnahan, Earl, Fibush, Henneberry, Watkinson—5.

Noes—Cuvellier, Girard, Rowe, Upton, Pringle—5.

Absent—Heitmann—1.

The motion to deny was lost and the matter went over till the next meeting.

The application of Smith & Wilson for permission to obtain a license to conduct a saloon at 509 Eleventh street, was granted.

The City Attorney introduced a resolution directing the City Engineer to do surveying at the order of the City Attorney, and the matter was referred to the Auditing and Finance Committee.

Mr. Girard created some amusement by an attack upon the Board of Public Works.

Mr. Cuvellier stated that the gutter at Thirteenth and Franklin streets has not been repaired as the Council had ordered. He said the place was dangerous and he thought it should be fixed immediately. In reference to the resolution of the Council ordering the repairs made, Mr. Cuvellier said that the matter had gone to the Board of Public Works and the Board had ordered Superintendent of Streets Miller to do it, but Mr. Miller had not done so. The reason, he said, was that Mr. Miller was waiting for plans of the work from the City Attorney and the matter was at a standstill.

Then Mr. Girard spoke of the Board.

"I'd like to know," said he, "what is being done about the new charter which is to abolish the Board of Public Works. There is no order, no system in the way they do things, and the people are getting tired of it."

The Engineer was directed to draw the necessary plans.

The resolution directing the City Engineer to prepare plans for a bridge between Oakland and East Oakland at Eleventh street was referred to the Finance Committee.

Mr. Fibush said that some of the most beautiful homes in the city were on Eleventh and Fallon streets, and he was heartily in favor of a bridge to East Oakland at that point.

Mr. Rowe said he would rather see Twelfth street widened than have a bridge built at Eleventh street. The few thousand dollars necessary for the bridge, he thought, should be put in the widening of Twelfth street.

Mr. Upton was of Mr. Rowe's opinion.

Mr. Watkinson said that the resolution was not to have a bridge built, but to have the City Engineer, at a small expense, prepare plans for a bridge and furnish an estimate of the cost.

A motion to indefinitely postpone was lost, and the resolution was then referred to the Finance Committee.

Mr. Fibush said he had talked with a representative of the railroad company in reference to the Grove street wharf, and that the representative had intimated what the company might deed its part to the city. He therefore moved that the City Engineer be directed to prepare plans of the land at the foot of Grove street showing how the decision of the Supreme Court affected the title to the Grove street wharf. His motion was carried.

Mr. Brosnahan said he had some doubts about the railroad company giving away land. It was not in the habit of doing so and he would have to see the deed before he would believe in it.

The bill of Albert Kayser for $2 for maps furnished to Auditor Snow was referred to the Auditing and Finance Committee. Mr. Snow stated that he had refused to endorse the bill because the paper was not of the quality ordered.

W. Frost, Assistant Secretary of the Oakland Consolidated Railway Company reported that the Sixteenth street branch of the line would not have to pay one-fourth of one per cent of its gross receipts till November 24th and that the Eighth street branch would not have to pay that amount till next March. The franchise of the railway companies provide that the companies shall, after five years, pay to the city one-fourth of one per cent of their gross receipts.

The offer of Hugh Dimond of the Dimond Canyon site for a park was referred to the Park Committee.

The Oakland Gas, Light, and Heat Company was directed to erect electric lights at the following points:

Thirty-eighth and Grove streets, Twenty-third street, between Grove street and Telegraph avenue; Walsworth avenue and Morrison street, Brush and Lydia streets, Ninth avenue and East Twenty-eighth street, Twenty-fourth and Magnolia streets, Fifteenth and Brush streets, Third and Chestnut streets, Eleventh and Castro and Tenth and Jackson streets.

The proposition to allow solicitors for dental goods to take orders in this city without licenses was referred to the Ordinance and Judiciary Committee.

The sign ordinance was postponed for one week at the request of Attorney Garrity, who will protest against its passage.

A communication from City Attorney Dow relative to the railroad deeding to the city a strip of land on Water street, and asking that the records be searched was referred to the Auditing and Finance Committee.

There promised to be a lively time in the Council when President Pringle called Mr. Fibush to order. Mr. Fibush brought up the matter of the Webster street improvement and wanted to know what had become of it.

Mr. Rowe stated that the matter had been referred to Mr. Watkinson, who was to find out what kind of pavement the people on the street desired.

While replying to Mr. Rowe, Mr. Fibush was called to order by President Pringle, who stated that the matter was not under discussion.

Mr. Watkinson took exception to Mr. Pringle's remarks, and Mr. Pringle called him to order. For a time it looked as if there might be trouble, but the cloud soon passed.

The plumbing ordinance which has been before the Council for several months was passed by the following vote:

Ayes—Brosnahan, Cuvellier, Henneberry, Rowe, Upton, Pringle—6.

Noes—Earl, Fibush, Watkinson—3.

Absent—Heitmann—1.

Excused—Girard—1.

The report of the City Wharfinger showing total earnings for October to have been $478.30 was filed.

Chief of Police Lloyd reported that there were 185 licensed saloons during October. His report was filed.

The Eleventh street electric line was directed to put up a cluster of red incandescent lights at the entrance of the Eleventh street trestle.

The petition of Bruning Brothers to erect a corrugated iron building at Seventh and Clay streets was referred to the Fire and Water Committee.

The petition of W. A. Watts et al against sidewalking Twenty-sixth street between Myrtle and Filbert streets, was set for hearing December 6th.

The petition of the Piedmont Paving Company to be released from its contract to grade Thirteenth street from Center to Kirkham streets was referred to the City Attorney.

Catch basins were ordered at the following points: Chase and Cedar streets; Ninth and Cedar streets; Short and Cedar streets; Sixteenth and Willow streets; Sixteenth and Campbell streets; Seventh avenue and East Twentieth street.

The ordinance prohibiting the driving of live stock through the streets was referred back to the Ordinance and Judiciary Committee.

The resolution allowing the property owners to sewer Thirty-sixth street from Market to Grove streets by private contract was adopted.

ORDINANCES.

Action was taken upon the following ordinances:

Prohibiting the owners of property to permit stagnant water or any nauseous or offensive substance upon their property. Referred to the Ordinance and Judiciary Committee.

Repealing the ordinance granting to Edwin K. Alsip and Welles Whitmore a franchise to conduct a street railway on Franklin street. Finally passed.

Establishing the official grades on Thirty-fourth street from Academy Place to Broadway. Finally passed.

Regulating plumbing and drainage of buildings. Finally passed.

Establishing the official grade of Adams street. Finally passed.

Establishing curb grades on Crescent street from Perry street to Santa Clara avenue. Finally passed.

RESOLUTIONS.

Granting property owners permission to grade, etc., East Twelfth avenue from East Twenty-second to Twenty-fourth streets. Adopted.

Authorizing the Auditor to print the annual report for 1896-7 for $250. Referred to the Auditing and Finance Committee.

Granting permission to property owners to construct sewers in Booth, between Gilbert and Howe streets. Adopted.

Directing the Fire Chief to bituminize fire engine house No. 6 at a cost of $125. Referred to the Auditing and Finance Committee.

Transferring money from the general to the sewer, street light, and fire fund. Adopted.

Ordering $10,000 transferred from the various funds to the street fund. Adopted.

Ordering electric lights changed as follows: From East Twenty-fourth street and Twenty-first avenue to East Twenty-third street and Twentieth avenue; from East Twenty-sixth street and Twenty-first avenue to East Twenty-fifth street and Twenty-first avenue.

Directing the Superintendent of Streets to notify property owners to sidewalk East Twenty-first street between Nineteenth and Twenty-third avenues. Adopted.

Authorizing the property owners on Thirty-sixth street between Grove and Market streets to sewer. Street Committee.

Of intention to sidewalk Brush street between Fifteenth and Sixteenth streets. Street Committee.

Directing the City Engineer to prepare an ordinance establishing grades on Thirteenth street between Center and Kirkham streets. Adopted.

Ordering street work on Eighteenth street from San Pablo avenue to Grove streets. Adopted.

Ordering work on Eighth street from Market to Myrtle streets. Adopted.

Ordering work on Fourteenth street from Market to Peralta streets. Adopted.

Ordering work on Grove street from San Pablo avenue to Sixteenth streets.

Directing the Board of Public Works to order the Superintendent of Streets to employ men and horses to clean gutters and streets. Street Committee.

Directing the City Engineer to prepare resolution of intention to widen Twelfth street and the Twelfth street dam. Street Committee.

To erect an electric light at Oakland and Moss avenue. Street Light Committee.

Of intention to regrade, etc, Eighteenth street from Kirkham to Adeline streets. Street Committee.

Directing the City Clerk to construct a gallery in his office at a cost of $170. Auditing and Finance Committee.

Ordering the work on East Twelfth street from First to Eleventh streets. Adopted.

Cancelling contract to grade, etc, Thirteenth street from Kirkham to Center streets. Adopted.

Of intention to widen Fourteenth street from Market to Myrtle streets. Adopted.

Granting permission to sidewalk Twenty-fourth avenue. Adopted.

COMMUNICATIONS.

The following communications were read and referred:

From H. B. Henderson to sewer East Tenth street. Street Committee.

From O. M. Sanford, to sewer Booth street. Filed.

From D. H. Ward et al, to grade Twelfth avenue from Twenty-second to Twenty-fourth streets. Filed.

From K. Engolck to sidewalk East Fifteenth street and Twenty-second avenue. Street Committee.

From W. O. Seaver, to sidewalk Walsworth avenue by private contract. Referred to the Street Committee.

From property owners, protesting against grading, etc., East Sixteenth street from Sixteenth to Twenty-third avenues. Referred to the Street Committee.

LIQUOR LICENSES.

The following were granted permission to obtain liquor licenses:

Hanlin & Kane, 351 Broadway; J. M. Heinold, 542 Webster street; Krueckel & Sherb, 1154 Washington street; Rohrbach, Clark & Kroll, 1760 Seventh street; Lavorie & Pagge, Seventh and Broadway; Schmidt & Fiberling, 842 Broadway; C. H. Kucks, 468 Twelfth street; E. F. Thayer, 464 Eighth street; T. E. Finch, 825 Broadway; Ruedy & Thompson, 844 Franklin street; Hohmann & Scheiding, 840 Broadway; Germania Hall, 834 Webster street; R. Wolter, 1125 Thirteenth avenue; C. Johnson, 218 Telegraph avenue; William Knox, 223 San Pablo avenue.

CLAIMS IT WAS DEFRAUDED.

Scottish American Investment Sues a Kansas Concern for $350,000

By Associated Press to The Tribune.

TOPEKA, Kas., Nov. 9.—Proceedings have been instituted in the Federal Court for the Scottish-American Investment Company of London against the Kansas Investment Company and T. B. Sweet for $125,000. The suit is the outgrowth of investments aggregating $350,000, made by the London Company through the Kansas Loan and Trust Company, in the eighties. The petition borders on the sensational, for the Scottish Investment Company claims it was "defrauded and deceived" in the investments made for it by the Kansas Loan and Trust Company. The claim is made up of the following amounts:

Twenty-five thousand dollars of Colorado farm land and irrigation company bonds; $25,000 Prower county land and irrigation bonds; $25,000 worth of real estate loans. The balance is made up of claims for rents collected and never turned over, sales of land under foreclosure, and other items of a similar character.

RED MEN MUST STAY AT HOME.

The Army Takes Steps to Prevent a Possible Indian Uprising.

By Associated Press to The Tribune.

WHITE ROCKS, Utah, Nov. 9.—In response to an order from Captain Wright, Lieutenant Cavenaugh with fifteen men from Fort Duchesne has arrived here and established a camp. The cause of this order, it is stated, is that rumors have reached the capital that the Indians are leaving the reservation in bands of two and three and returning to Colorado to avenge the massacre of their comrades there.

Lieutenant Cavenaugh's duty here is to investigate the rumors and to check any further exodus.

Tomorrow morning Lieutenant Cavenaugh will meet Sowawick, chief of the White Rivers, the Indians concerned in the recent massacre and discuss the matter. Sowawick and the other White River Indians demand an investigation of the recent killing from Washington.

DEATH OF A HERO OF THE NAVY.

Admiral Rhind Passes Away After a Short Illness.

By Associated Press to The Tribune.

NEW YORK, Nov. 9.—Rear Admiral Alexander Golden Rhind, U. S. N., is dead at his home in this city. He had been confined to his bed for five weeks.

Admiral Rhind was born in this city October 31, 1834, his father being a prominent ship owner in those days, who afterward became distinguished in the diplomatic service of his country as plenipotentiary to Constantinople in 1857.

STOCK-BREEDERS TO MEET IN ST. PAUL.

A National Gathering in Which a Great Deal of Interest Is Shown.

By Associated Press to The Tribune.

ST. PAUL, Minn., Nov. 9.—A National convention of American stock breeders and feeders has been called to meet in this city January 17-22 next inclusive. The convention is a direct offshoot of the National Farmers' Congress which was in session here recently. It is backed by prominent stock breeders throughout the country, and a large attendance is promised.

Peabody's Record.

By Associated Press to The Tribune.

ATLANTA, Ga., Nov. 9.—Zimmerman's great record of 100 firsts in a season has been broken by Earl W. Peabody, the Chicago amateur, who now has 104 firsts, twenty seconds and twenty thirds to his credit. By the close of the year his total firsts, it is estimated, should run to about 120 at the least and his total prizes won during the season to the grand figure of 160.

DIED OF PNEUMONIA

Meltozo Might Have Shown His Wife More Kindness.

SLEPT A NIGHT IN A SHED.

Requested No One Should Be Allowed to See the Bruises.

ROSE CUNHA TELLS A STORY.

Was the Companion of the Woman Just Before Death.

The jury which listened on three different evenings to the testimony regarding the death of Mrs. Annie Meitozo at Jennings Landing near San Leandro, returned a verdict last night that death was due to pneumonia.

Although the verdict is in accord with the medical testimony, the Portuguese population of that district believe that the woman's husband did not treat her as he should have done, and that he was in a measure responsible in a moral sense for his wife's death. There was a great attendance at the branch morgue in San Leandro last night of the neighbors of the Meitozos and nearly all were anxious to testify to the domestic life of the family prior to the time of Mrs. Meitozo's death. They were not permitted to do so, because their testimony was all hearsay and would have consisted of conversations with Mrs. Meitozo. This kind of evidence was not admissible as it was not held in the presence of the husband. Deputy District Attorney Harry Melvin watched the case for his office and was frequently consulted by the Coroner.

The evidence of Miss Rose Cunha was admitted because it had taken place while the husband was present. Miss Cunha attended Mrs. Meitozo in her last illness and said that the woman had told her of trouble that occurred on the Monday week before her death. She and her husband had quarreled and Mrs. Meitozo had been forced to sleep in an out-house. While doing so she contracted the pneumonia that caused death.

"Before her death," said Miss Cunha, "and when she knew that she was dying, Mrs. Meitozo asked me to let no one but her husband prepare her for burial as she did not want others to see that there were any bruises on her body."

The doctors testified that death was the result of pneumonia and was in no way due to the bruises which were all on muscles and not on any vital parts. The organs showed plainly that death was due to pneumonia only.

After the inquest, Deputy District Attorney Melvin said: "There is no law which would hold a man for the death of his wife from pneumonia, superinduced by a cold brought on by being locked out at night. She is of age and free to go and find shelter if she wants it."

ITEMS OF INTEREST FROM BERKELEY.

Water Front Affairs Interest the Board of Trustees.

The Railroad Wants a Franchise Along the Western Border.

BERKELEY, Nov. 9.—The meeting of the Board of Trustees last evening was called to order by President pro tem. Marston. After the reading of the minutes of the previous meeting, Trustee Hoff brought up the petition for a franchise to extend the Southern Pacific spur line on Second street to Holyoke street.

He stated that in view of the probability of the Valley Road coming through Berkeley, it looked as though the company is trying to gobble up the water front.

Samuel and William Heywood stated to the Board that Trustee Hoff's views were incorrect, and that by granting the franchise steps would be at once taken to making improvements in the vicinity which would be of benefit to Berkeley.

Trustee Frame stated that it would be a bad idea to grant the franchise until it was known what improvements were to be made.

In reply, William Heywood said that the proposition was for H. W. Taylor to erect a planing mill and for Bender Bros. to erect a wood yard. Trustee Frame suggested that a petition be brought from the railroad company, and moved that the matter go over for two weeks. This motion was carried.

N. D. Moony addressed the Board, urging it to open Spring street from Vine to the northern extremity of his property on Bay View avenue. President pro tem. Marston suggested that a resolution of intention to open the street be prepared. The Engineer was accordingly instructed. The new resolution will differ from the one which was recently protested out, inasmuch as the district to be assessed will not go south of Vine street.

MINISTERS ORGANIZE.

The evangelical ministers of Berkeley organized last evening by electing Rev. John Coyle president and Rev. D. J. Pierce secretary. It was decided to hold union services in Trinity M. E. Church on the morning of Thanksgiving Day. Rev. Pierce will preach the sermon.

Yellow Fever in Missouri.

By Associated Press to The Tribune.

MARSHALL, Mo., Nov. 9.—A genuine case of yellow fever was reported a few days since at the residence of Sherman Huston, near Malta Bend, this county. The patient, A. M. Irwin, a resident of Memphis, Tenn., left that place about ten days ago on account of the plague.

At Kansas City he became suddenly ill and sought admission to the hospitals of that city, but was refused. On reaching the home of his brother-in-law, Mr. Huston, the disease had fully developed. The case has been in the hands of Dr. Brown, a local physician, who now pronounces the patient out of danger. Owing to severe frosts lately there is no fear of the disease spreading in the community.

ALAMEDA NEWS.

The Residence of F. C. Jackson Entered by Sneak Thieves.

ALAMEDA, Nov. 9.—The residence of F. C. Jackson was entered Sunday by thieves in the absence of the family. When the family returned they found the silverware and jewelry tied up in a napkin, lying on the floor in the dining room. While all the drawers had been gone through, it was evident that nothing of value had been secured.

A special meeting of the Board of Health was held last evening for the purpose of discussing ways of dealing with dairymen who refuse to comply with the city ordinance in regard to tuberculous cattle, as the authorities have no power to order cattle killed after having found them tuberculous.

It has been found that Henry George Brown, arrested for burglary in San Francisco, is also guilty of the same crime in this city, having broken into the residence of C. L. Metzger of 1839 Santa Clara avenue. Articles belonging to Metzger have been found in Brown's room. He is also charged with having entered the store of Ludwig Wanke, on Railroad avenue and Willow street, some months ago.

Joseph A. Thomas died yesterday at his late home, 1405 Caroline street. He was 60 years of age, and in earlier years a well known miner in Gold Hill, Nev. The funeral will be held Thursday under the auspices of the Odd Fellows. He was a member of Wildey Lodge, I. O. O. F., of Gold Hill.

Spruce Camp, Woodmen of the World, will give a smoker tomorrow evening at Foresters' Hall. City Clerk Lamborn will present a series of stereopticon views.

AUSTRO-HUNGARY IS OPPOSED TO BADENI.

A Conflict With Germany Said to Be Not Entirely Improbable.

By Associated Press to The Tribune.

LONDON, Nov. 9.—A letter received here from Vienna says the published reports of the political situation in the Austrian empire convey no adequate idea of the chaos prevailing. "Badeni must go," is the general war cry now and his downfall is considered inevitable regardless of the outcome of the fight between the Germans and the Czechs.

The letter adds: "No one can foresee how it will end. If the Germans win there may be blood shed in Bohemia, and if the Bohemians are persistent, the Germans will have to fight with their sharpest weapons to assert their prerogative and save the Austro-Hungarian duality.

"The danger, however, lies in the active participation in the fight by the Germans over the border. There is actually a small party in the Reichsrath which openly declares for Prussia and wants to see the former German province as Bohemia, handed to the Hohenzollerns."

MET AN OU LAW'S DEATH AT LAST.

The Fate of the Last Member of the Dalton Bro hers' Gang.

By Associated Press to The Tribune.

MUSKOGEE, I. T., Nov. 9.—Buck Wakeman, alias George Thorne, alias Red Buck, said to be the last of the famous Dalton gang of outlaws, has been killed near Checotah in a fight with two of United States Marshal Bennett's deputies. George Lawson and "Hez" Bussle. Wakeman was a partner of "Dynamite Dick" and was one of the gang who broke jail at Guthrie, O. T., last year with "Neel" Doolin, "Dynamite Dick" and others. His body has been brought to Muskogee. A reward of $2,500 had been offered for his capture.

A CRANK WANTED TO SEE M'KINLEY.

He Did in a Conservatory, and Was Captured by Police.

By Associated Press to The Tribune.

WASHINGTON, Nov. 9.—A crank appeared at the White House early today and demanded to see President McKinley. He said the President had not treated him right. He tried to go up stairs by the elevator, but was taken in charge by officials. He broke away from them and tried to hide behind the conservatory and was taken to the police station. At police headquarters the man said he was Henry Rockett of 1241 Fourth street, Southwest. There is no such name and address in the city.

POLICE STATISTICS.

Chief of Police Lloyd has prepared his report for October. It shows: Number of warrants served, 14; number of subpoenas served, 171; number of prisoners on hand, 34; average number of prisoners a day, 38; cost of provisions for the prison, $144.14; number of meals furnished to prisoners, 4,398.

The number of arrests made during October were as follows: Assault to murder, 1; burglary, 3; arson, 1; perjury, 1; obtaining money under false pretenses, 1; assault with a deadly weapon, 2; petit larceny, 2; embezzlement, 1; misdemeanor, 1; resisting an officer, 2; keeping a disorderly house, 1; carrying a concealed weapon, 1; disturbing the peace, 18; assault, 1; battery, 16; vulgar language, 5; violating ordinances, 30; cruelty to animals, 1; selling lottery tickets, 1; fast driving, 1; malicious mischief, 4; drunk, 119; begging, 14; insane, 7; suspicion of insanity, 2; runaways, 3; conducting a lottery house, 2; lodgers, 139.

Hatch Is Free.

The trial of the Rev. Junius Laertes Hatch was held in the Police Court this morning.

Rev. Hatch was charged with being drunk.

In making his plea Hatch claimed that the cause of all his trouble was his ancient silk hat, which, he said, was a family heirloom.

Judge Allen suspended judgment.

Dr. Collyer Will Preach.

The Rev. Robert Collyer, the eloquent and noted divine of Brooklyn, N. Y., will preside in Dr. Wendte's pulpit after the latter leaves for Los Angeles. Dr. Collyer refuses to accept the permanent charge of the First Unitarian Church, and desires to be considered merely as a temporary supply. He is considered one of the most brilliant men in the country.

CHINESE MUST NOT BE EMPLOYED.

Injurious Effects Are Anticipated if White Miners Are Displaced.

By Associated Press to The Tribune.

STREATOR, Ill., Nov. 9.—The announcement that Chinese would be placed in the mines of the Northern Illinois field has caused an immense amount of excitement here, and a call has been issued for a full convention of the district to be held next Wednesday afternoon in this city. Every shaft will send delegates and, in the meantime, the various organizations will get together and take action.

It is understood that Wednesday's meeting will be of tremendous importance to the craft throughout the State, as it is claimed that if Chinese are allowed to go to work here and elsewhere it will only be a matter of time when mines employing that kind of labor will be able to undersell those employing skilled hands and thus the price will be again forced down. The situation here is looked upon by business men as most serious. The Chinese question has put an entirely new phase upon it. It means to Streator alone the displacement of about 3,000 men.

OPPOSES THE GAME OF FOOTBALL.

A Chicago Alderman Says the Play Is Worse Than Prize-Fighting.

By Associated Press to The Tribune.

CHICAGO, Nov. 9.—Alderman Platke, author of the theater hat ordinance, will introduce at a special meeting of the City Council, called for this afternoon, a measure to prohibit the playing of football anywhere within the limits of the city of Chicago.

In speaking of his anti-football ordinance, Alderman Platke said: "Why do I introduce it? Because it is an inhuman game—a game that should have been stopped long ago. Somebody gets hurt badly every time a football game is played, and many have been killed. It is forty times worse than prize-fighting. I'd rather see a prize-fight any day that a game of football. It teaches school children to be brutal."

It is thought likely many of the Aldermen may take the ordinance seriously and possibly pass it. It would cause consternation among lovers of football, for it would put a bar to the big game next Saturday between the Chicago and Wisconsin University teams, and to the other big games scheduled for Thanksgiving Day between the Chicago and Michigan University elevens.

WANT MARRIED MEN TO PAY THEIR BILLS.

A Radical Move Made by Business Men in Des Moines, Iowa.

By Associated Press to The Tribune.

DES MOINES, Iowa, Nov. 9.—An association composed of business and professional men all over the State has been working quietly for several signatures to the articles of membership with a view of presenting a monster petition at the next general assembly for a change of the exemption laws relating to married men, so that bills may be collected irrespective of the fact that they are heads of families.

Grocerymen, butchers, bakers, and others in mercantile pursuits, as well as professional men of all classes are engaged in the project. The present indications are that before the general assembly convenes the membership will reach into the thousands. Money is to be raised to maintain a lobby at the State House during the session to urge the passage of the bill.

TRYING TO SAVE A GIRL'S LIFE.

A Unique Case Receiving the Attention of Chicago Doctors.

By Associated Press to The Tribune.

ST. PAUL, Nov. 9.—A wonderful case has been at the city hospital here since October 3rd, at which time Tillie Anderson, a domestic, was taken to the hospital suffering from what was thought to be typhoid fever. It turned out to be a very rare disease known as Laudry's paralysis, caused by the absorption of poisonous matter taken up by the blood. It was found necessary to resort to artificial respiration, which was done by raising the arms above the head and lowering them to the side, the same as in a case of drowning. In this manner respiration has been induced for five weeks and the patient is still alive. The physicians in charge expect the girl to recover.

Welcome by Volunteers.

A welcome will be extended Colonel Alfred Sturgeon and Lieutenant Colonel Walter Duncan to-night at the First Methodist Church by the local branch of the Army of American Volunteers. The two officers named have lately been appointed by Commander Ballington Booth to take charge of the Pacific Coast regiment of the Volunteers.

A Tack in the Eye.

While shaking out a small piece of carpet the other day, Mrs. McCarthy, mother of Daniel McCarthy, editor of the San Leandro Reporter, met with a peculiar accident that has resulted in the loss of an eye to the old lady. A tack flew out and lodged in the eye. Mrs. McCarthy was taken to an oculist in San Francisco. The sight was then entirely gone, and the eye was removed.

Newberry Dead.

By Associated Press to The Tribune.

NEW YORK, Nov. 9.—Dr. Edward Newberry, founder of Brentwood, Long Island, is dead from pneumonia, contracted at the funeral of Henry George. He was an intimate friend of Mr. George and an earnest advocate of the single-tax.

For the Refinery.

The English ship Andrade from Hamburg is at Long Wharf discharging her cargo of machinery for Spreckels new sugar refinery at Salinas.

Disturbed the Peace.

Auguste Mangin, 17 years of age, was arrested yesterday by Policeman Moore on a charge of disturbing the peace.

RACED IN THE STORM

How the Schooner Silver Heels Eluded the Chandler.

SECRET ARMS FOR THE CUBANS

Caught in the Edge of One of the Heaviest Storms of the Year.

ACCOMPANIED BY THE WISE.

A Remarkable Story of One of the Fleetest of the Filibusters.

By Associated Press to The Tribune.

NEW YORK, Nov. 9.—The Times says: "The little schooner Silver Heels, which in the early morning of Sunday, October 17th, having eluded the vigilance of the revenue cutter Chandler put to sea with a cargo of arms and ammunition for the Cuban insurgents encountered other dangers, it appears, in her now famous expedition, and she had company in her tribulations of the tug P. H. Wise.

"Michael Moran, owner of the Wise, was sure on the day following the departure of the Silver Heels that his boat was peacefully engaged in the humdrum work of towing mud scows to sea. The tug may have taken a cash tow of the schooner on the morning in question just to help her to an offing, through Hell Gate or out past the bar, but, if that was the case, Captain Cutler had made no report of the fact.

"The Silver Heels was subsequently reported off the Florida coast, but nothing more has been heard of her. Report recently reached here that a quantity of munitions had been found by officials on the Bahama Islands. Whence it came, whither bound, was not known and, in the absence of an owner, it was confiscated. It has just been learned that the seized munitions were a part of the Silver Heel's cargo and that the tug P. H. Wise, a small craft designed for harbor towing, accompanied the doughty little schooner to the Bahamas and narrowly escaped being lost with all on board. All the details of the expedition have not as yet, come to light.

"It is presumed that the Silver Heels went to sea by way of Long Island Sound. If she did, it is a fair inference that the Wise did not tow her to Montauk, for there was a fresh wind that morning from the West, and the schooner, racing down the Sound before it, would have been in better position to tow the tug. They both got to sea, however.

"The Silver Heels is a two-sticker of 131 tons. The P. H. Wise is 81 feet long and cannot carry enough coal in her bunkers for sea towing of any great distance. It will be remembered that after the Wise towed the schooner to Pier 30 East River, to take on her cargo, which had arrived from the Connecticut factories, on the Bridgeport boat, the Wise withdrew to the opposite side of the river, apparently to await the loading of her cargo. There were coal packets on the Brooklyn shore. When tugs of the Wise class go to sea they pile up their decks with coal. She returned subsequently to the schooner and, as she towed her out into the stream, a marshal's messager, put off at a hot pace to the battery to notify United States Marshal McCarty, who with a force of deputies and Pinkerton men was aboard the boat. The cause was a fizzle. The Wise towed the schooner down the coast and the trip was without incident until this side of Hatteras, when the wind began to blow, and the seas began to roll over the bow of the tug and threatened to demolish her cabin and pilot house. They were catching the edge of the cyclone that tore up the coast on the rampage about that time. The little tug rolled and pitched unmercifully. The night that followed was a bad one for the Wise. The firemen had difficulty in keeping the fires up and the water out. The seas bombarded the engine room door, and finally tore it from its hinges and thrust it through into the engine room. It struck the engineer's hand and cut off the ends of his fingers.

"The Wise is back here now but the entire crew has left her. The Wise coaled at a point in Virginia, and presumably at other places. Having eluded the Government officials and survived the storm of that memorable night, Captain Cutler was for continuing with his friend, Captain Quinlin of the Silver Heels. He saw him to the little Bahama Island and aided in putting the cargo ashore.

"The fleet Dauntless, of filibuster notoriety, took away about one-fourth of the stuff in one load, and landed it safely in the hands of the Cuban insurgents. When she returned for another load the British officials had accomplished their work, and so the poor Dauntless got none.

JUDGMENT AGAINST JUDGE CARROLL COOK.

He Must Pay Some Notes Which He Stood Good For.

Judge Ellsworth today rendered a judgment against Judge Carroll Cook of San Francisco for $1,228.83 in a suit which has been pending in the Superior Court since 1890. At that time it seems Cook became mixed up in a case with a man named Benjamin Haynes, who was the executor of the will of J. C. Bollinger. He became responsible for some of Haynes notes and when judgment was entered up against Haynes, Cook was not present in court.

The case has been continued from time to time and finally today the answer was knocked out and an appeal must now be taken to the Supreme Court. The complainant in the case is David George.

Music Lessons.

The Sisters of St. Joseph will receive ladies and children in any branches of music, at St. Joseph's Home, Fortieth street and Telegraph avenue, Oakland.